Post Grid Prize Reaches $150—See Page 14

AT PRESS-CITY HALL PANEL

County Mayors Turn Tables on Newsmen

By RON BATES

THE TABLES were turned on newspaper reporters at a meeting of the San Mateo county Council of Mayors Friday night at the Villa Chartier in San Mateo.

Newsmen were on the receiving end of questions by politicians in a panel discussion called: "Press and City Hall."

The questions ranged from withheld letters to the editor to a definition of the word "politician."

Participating on the panel were Walter Jack, vice president of The San Mateo Times; Ray Spangler, publisher of the Redwood City Tribune and Ed Bauer, editor and publisher of The Half Moon Bay Review.

At the dinner meeting were several editors and publishers of newspapers throughout the county.

They attended as guests of the mayors of the cities in which they publish.

A major point of the panel discussion was summed up by Jack, who declared:

"The newspaper's primary purpose is to know what is going on in City Hall and to let the people know. "We must protect our open avenues of news."

He said the newspaper's responsibility is not only to gather the news objectively but to help guide readers' thinking through the editorial columns with interpretive analyses.

"We may have contrary views to a city official and tell him so in the editorial columns," Jack said. "But we will back him in the next election." And he added:

"We want to get the best possible man to get the best representation."

SPANGLER said the goals of the newspaper and the city officials are not contrary.

"We want a wise, informed electorate," he said. "The difference comes when you want to meet in private and we want to meet in public."

Spangler expressed concern that the public does not participate in meetings while they are in session.

"Generally the first time the public knows about a meeting is after it happens when they read about it in the newspapers," he said.

Bauer said, "Contrary to the theory of American democracy, some people think that some things about the city council should be kept out of the newspapers."

He said there are some people in Half Moon Bay who think articles derogatory of city officials should be hushed because these officials are people of stature in the community.

On participation of residents in city government, Bauer said: "It seems the only time people come to a city council meeting is to complain."

He said newspapers should do everything they can to stimulate interest in city government.

"The more people at a meeting, the better government we're going to get," he noted.

THE QUESTIONERS came up with these thoughts:

William Lawson, mayor of Menlo Park: "We as officials are often presented to the public through the eyes of the cub reporter. People fail to realize the burden placed on us. Government is becoming very complex."

Lawson said a lack of contact and communication exists between the two entities and an ef-

(Please See Page 2, Column 7)

Serving the communities of: Westlake, Daly City, Pacifica and Colma

THE POST

WESTLAKE • DALY CITY • SOUTH SAN FRANCISCO • PACIFICA

WESTLAKE OFFICE
30 Park Plaza Drive
DALY CITY
WYman 2-2262

Volume 17, No. 40 — DELIVERED EVERY WEDNESDAY MORNING — Wednesday, October 2, 1963

HEARING MONDAY

S.S.F., San Bruno Struggle Mounting On Westborough

Westborough was a land nobody wanted three years ago when Daly City tried to annex it. But now everybody does and as a result, South San Francisco is anticipating a lively first public hearing on annexation of the territory Monday night.

The City of San Bruno said last week it wants to annex the entire residential development of Westborough.

A similar claim has been made by South San Francisco but to date that city's council has initated proceedings to annex only the uninhabited portion, approximately 543 acres of the 650-acre subdivision.

Westborough homeowners, in a special meeting last week, passed a resolution saying "all or nothing at all" and have requested Westborough Homes incorporated, owners of more than 50 per cent of the assessed valuation, to protest the annexation.

The [illegible] met at Southwood school to take a look at the tax picture of the two cities, a water district and the North San

(Please See Page 2, Column 4)

JUHS Unit To Support Unification

The Board of Trustees of the Jefferson Union High School district voted formally Monday night at a special session to support a proposal that would combine five north county school districts into a unified district encompassing the area now served by Jefferson.

The proposal had been made by the County Committee on School Reorganization.

The committee was scheduled to meet in augmented session last night to cast a final vote on its proposal.

The action by the Jefferson trustees had been expected. Trustees in the past had indicated they would not support any proposal that would divide their district.

The committee plan would keep the district's four high schools under one administrative roof.

Elected to represent the Jefferson district for last night's vote was James Cooper.

The board recommended that he vote in favor of a seven-man board of trustees for a unified district and that these trustees be chosen at large.

The Jefferson trustees also recommended that he vote for a proposal that the unified district assume the bonded indebtedness of each of the component districts.

The action by the Jefferson board followed a detailed analysis of new and present legislation

(Please See Page 2, Column 3)

We Post Some New Records

Today's edition of The Post establishes several new hgih marks for Northern San Mateo county's leading weekly newspaper.

Effective today, The Post begins delivery to every home in South San Francisco. Areas already covered include: Daly City, Pacifica, Colma and Westborough.

The new coverage area brings to 42,432 the number of homes now receiving the weekly Post-Times edition.

This is an increase of 10,132 homes, or more than 30 per cent over The Post's initial circulation figure of 32,200 in May, 1962.

This week's 40-page Post is also the largest ever published and establishes a new record for advertising lineage.

A total of 90 display advertisers are represented for a total of 3922 column inches of retail advertising. This tops by 733 inches The Post's previous lineage record, established in June, 1963.

Combined with 924 inches of classified, legal and entertainment advertising, The Post this week carries 4846 total inches of advertising linage, also a new high.

FIRST IN COUNTY

5% Rate Set by DC Savings Firm

Systematic Savings and Loan association of 7070 Mission street, Daly City, has boosted its interest rate to five per cent—highest in San Mateo county and believed to be the highest in the Bay Area.

The new rate, up from 4.8 per cent now paid by the association, became effective yesterday, the start of the last quarter of the year.

Systematic held its rate at 4.8 July 1, when a number of savings and loan companies in the Bay Area dropped their rates to 4.5 per cent.

John J. Wuerthner, executive vice president of Systematic, said the new five per cent rate has been made possible by "a very efficient and gratifying loan portfolio."

He explained the company's volume of residential loans has been increasing for Systematic and that "because of this trend, we're able to pay our savers

(Continued on Page 21, Col. 4)

Two Infant Boys Found Abandoned in DC Lobby

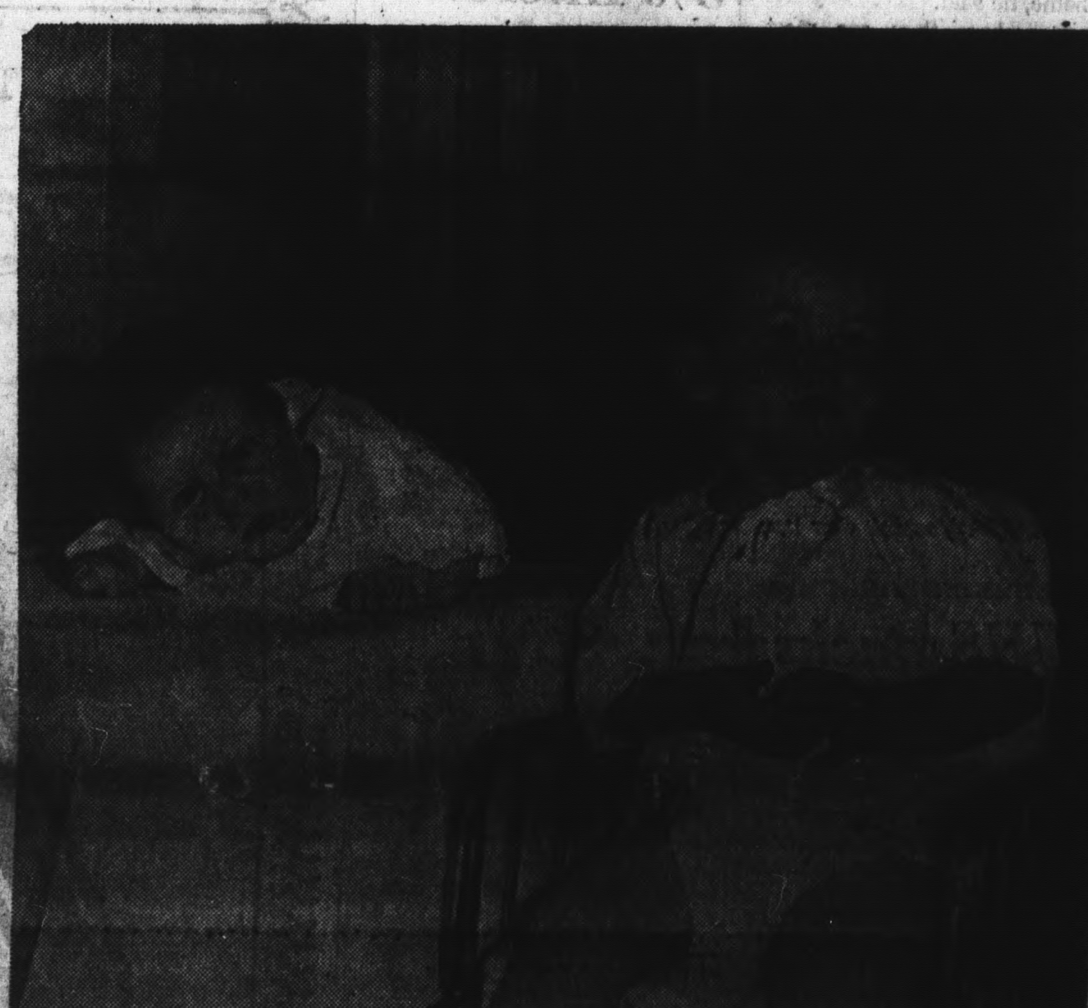

ALL ALONE — These two infant brothers, abandoned Monday night in the lobby of a luxurious Daly City apartment building, are shown here in County General hospital. Older boy places a reassuring arm about his brother.

Daly City police flashed a state-wide teletype on the discovery of the boys as a search for their mother and father began.

(Post-Times Photos by Ray Zirkel)

STATEWIDE SEARCH ON

Well-Clothed And Healthy

Two infant boys, one about two years old and the other about two months old, were found abandoned in the lobby of a posh Daly City apartment building shortly after midnight Monday night.

Investigators said the boys were well dressed and in apparent good health. They were taken to County General hospital.

The boys were discovered by Daly City Patrolman Harry Lax and Westlake Special Officer William Butler.

The officers were on patrol when they noticed the youngsters in the lobby of the Palace Court apartments at 355 Southgate avenue near the Westlake Shopping center.

The younger boy was asleep in a plastic baby carrier. He was wearing short yellow pants, a polo shirt, sweather, shoes and a white cap.

Seated next to him, awake, was the other youngster, dressed in blue pants, checkered shirt, a brown cord car coat and white tennis shoes.

Nearby was a pillowcase filled with diapers, blankets and miscellaneous baby clothing.

Investigators said the clothing the boys were wearing appeared to be new.

A check with residents of the apartment building failed to turn up any clue to the identity of the youngsters or who had left them there.

Daly City police contacted other police administrations on the Peninsula and were informed that no reports of missing children had been received.

A teletype on the discovery of the boys was flashed to police departments throughout the state.

Mrs. Margo Mohn, probation officer in charge of the case, came to check on the children and explained they are automatically under a 72-hour hold, and the county has jurisdiction over them until the parents are found or an abandonment petition is filed. A detention hearing then must be held. The children, meanwhile, will be held until the official hear-

(Please See Page 2, Column 6)

Civic Center Puzzle Isn't Yet Complete

Daly City officials almost put the civic center site jigsaw puzzle together Monday night, but a few key pieces were missing. A final announcement on a site was deferred until they can be found.

An announcement of a site selection was expected Monday following a city council study session that ran from 7 p.m. until 12:30 a.m., according to City Manager Edward Frank.

But complete figures from ap-

(Please See Page 2, Column 4)

A LOOK INSIDE

DALY CITY Building inspectors plan a war on violations of the building code,

PAGE 17

OCEANA'S football Sharks hope injuries won't dim their hopes for gaining their first NPL victory,

PAGE 4

THE DALY City Fire department will begin its annual home safety check in connection with fire prevention week,

PAGE 2

New Industrial Park Is Planned for SSF

Cabot, Cabot & Forbes, real estate development firm, has announced that it will build a 600-acre industrial park in South San Francisco. The announcement was made by Gerald W. Blakeley Jr. CC&F's president.

The $50-million project will be called San Francisco Bay Industrial Park and will be built at San Bruno Point, on land just acquired from the Bethlehem Steel Co.

It will be the twenty-fifth industrial park created by CC&F under Blakeley's leadership, the first in the west and second in size only to CC&F's King of Prussia Park, near Philadelphia, Penn.

The firm is presently developing Laguna Niguel, a 7000-acre, predominantly residential community in Orange county, Calif., but the South San Francisco project will be chiefly industrial.

"We are planning to build an industrial center here of which the whole Bay Area will be proud," declared Blakeley. "We estimate that this will be a $50,000,000 development."

The park will be developed with strict regard to appearance, efficiency and co-ordination.

Housewife Wins Grid Contest

A San Bruno housewife is this week's winner in The Post-Times Football contest. Mrs. Esther Oates of 524 Cedar avenue, San Bruno, won first prize of two tickets to the California-Stanford big game by naming 13 of 15 teams correctly and estimating the San Francisco 49ers would gain 225 yards. The 49ers gained 237 yards.

There were eight other entries with 13 games correctly selected. But Mrs. Oates edged

(Please See Page 2, Column 8)

Strike Fear Said Factor In 2 Deaths

A murder-suicide theory advanced by Daly City police in the death of Robert and Esther Charette last week, seemed more valid this week, according to detective Phillip LaBruzzo.

The couple were found dead September 23 in their home at 184 St. Francis boulevard. The husband's wrist was slashed in two places. The wife was stabbed once in the collar bone and twice in the back of the head.

Mrs. Bernadette Charette told LaBruzzo that when she saw her son the previous saturday night, he was despondent over a possible strike at United Airlines where he was employed as a mechanic.

A Special Section Today

A country atmosphere will dominate the Westlake Shopping center today and tomorrow as merchants display their wares in a sidewalk sale promotion.

For a look at what merchants will be offering, please turn to a special 16-page tabloid section contained in today's edition of The Post.

NOW AT
WESTLAKE DODGE
NEW 1963
DARTS and DODGES
AVAILABLE FOR IMMEDIATE DELIVERY
5-YEAR WARRANTY
We're Overstocked!
$1349
ON YOUR CAR RUNNING OR NOT ON A '63 DODGE
LOADED WITH FACTORY EQUIPMENT
WESTLAKE DODGE
"10 minutes from anywhere"
7073 MISSION ST., DALY CITY
PL 5-6050
OPEN EVENINGS
**880 2-dr. #513217751

RULES TO BE ENFORCED

Improvement Unit Set in Fairmont

For the first time, a Pacifica neighborhood will have an organization similar to the Westlake Improvement association with the power to regulate property maintenance and improvement.

Ed King of the Doelger corporation told Pacifica City council last week that a meeting has been set for Monday, October 14, of all 150 or so present residents of Fairmont at which a homeowners association will be formed.

King said a covenant, similar to one in Westlake, has been written into Fairmont home deeds.

If a homeowner refuses to cut his lawn, allows weeds to grow, lets his street tree die, builds a "spite" fence or does anything else considered detrimental to the appearance of the neighborhood, the homeowners association can step in and have the work done.

If the homeowner refuses to pay for the work, the association can place a demand with the title company and collect when the house is sold.

Fairmont residents will pay $18 to join the association. Dues will be $8 a month. Association funds will be used, King explained, for the general beautification of the area: planting open strips, building bus stops, etc.

A board of directors will be chosen by members of the association to investigate problems and complaints and take action.

King explained that Fairmont residents had expressed great interest in having such an association.

He said that property owners did not feel the association's rules would be regimentation, but would help residents develop pride of ownership and pride in their community.

Such regulations are a feature of all good home development areas, such as Forest Hill and St. Francis Woods in San Francisco, he explained.

At a Pacifica council meeting last week, King invited city officials to attend the October 14 meeting to acquaint Fairmont residents with city services and to answer questions.

He agreed with councilmen that the Fairmont people have not yet become identified with Pacifica and said "they think they're lost, not in Daly City or Pacifica."

After the Pacifica council approved the tentative map for Fairmont development 3, King announced that sales for the new subdivision have passed all projected estimates and that advertising for Fairmont 2 will begin this week.

The Doelger corporation is seeking to have Hickey boulevard extended all the way to Monterey boulevard, King explained.

He said storm drains have been installed and the road connecting Fairmont directly with Pacifica will soon be paved.

He said they are also working with church groups and school districts in planning services for the area.

Doelger representatives expect to have the subdivision finished and sold in one year and 18 months, he announced.

$12,000 In Goods Stolen

Thieves stole hi-fi equipment valued at more than $12,000 from the Koessler Sales company, 2803 Geneva avenue in Daly City, over the weekend, police reported.

Investigators said the bandits apparently backed a truck up to the rear of the store and carted the merchandise away.

The equipment, which included amplifiers and tuners, weighed a total of about 1700 pounds, company officials said.

Police said the thieves pried open a rear door to enter the building after they had failed to break in through a window.

In addition to the hi-fi equipment, $15 in cash was taken from an office.

Investigators said the thieves apparently had been familiar with the surroundings. They said the bandits were selective in what they took. The building was not ransacked.

NOW Only
SYSTEMATIC SAVERS EARN
5%
Current Annual Rate, Paid or Compounded Quarterly
SYSTEMATIC SAVINGS AND LOAN ASSOCIATION
7070 Mission Street
Daly City Plaza 6-4884

SHOP WESTLAKE'S SIDEWALK SALE—TODAY AND TOMORROW

Fire Prevention Time

AS YOU CAN SEE, not even the mayor's house is exempted from the Daly City's Fire department's annual inspection of homes, a key phase of Fire Prevention week, which will be observed next week. Shown here, talking over an inspection check list, are from left, Captain Allen Brush of the central fire headquarters; Battalion chief Frank Specht, head of the Fire Prevention bureau, and Mayor Joseph Verducci. The scene is the mayor's living room. (Post-Times photo)

He's Not Being Nosy

If a fireman comes to your house next week and asks if he can rummage though it, don't be alarmed. He's not being nosy, he just wants to see how many fire hazards there are around you don't know about.

Mayor Joseph Verducci has proclaimed next week Fire Prevention Week in Daly City. Firemen will inspect homes as part of an ambitious program to eliminate common fire hazards.

Some of the things they will be looking for are defective wiring, improper fuses, frayed extension cords, or extension cords under rugs, Fire Chief Elmer Kennedy said.

Rubbish that piles up in closets, attics, basements and yards can provide fuel for flames that may destroy homes, he said. Paint and flammable liquids carelessly stored also can provide a start for a fire.

"Most people are living with one or more of the conditions that cause fires," Kennedy said, "fires that destroy more than a half million homes each year in the United States."

The surest way to eliminate these dangerous conditions is through a fire department inspection of your home, he said.

"A fireman knows where fires are most likely to start and what condition breeds them."

During the past week, the fire department has conducted a series of fire drills at schools throughout the city.

The schools have been graded on such factors as orderliness, speed and completeness during the drill.

The schools have been graded on such factors as orderliness, speed and completeness during the drill.

The scores will be combined with scores from a safety poster contest being conducted by the Daly City Fire Prevention Bureau. A trophy will be given to the school with the most points.

Daniel Webster Elementary school was last year's winner.

Residents to Protest Move

(Continued from Page 1)

Mateo county Sanitation district.

The resolution was made to hold up the South San Francisco annexation until the city guarantees inclusion of the inhabited area along with specific services and facilities to the residents.

South San Francisco Mayor Patrick Ahern said his council could not initiate proceedings, however, until the annexation of the uninhabited portion was complete, he explained the inhabited potiron is not contiguous to the city boundaries.

No opposition was voiced at a South San Francisco Planning commission hearing last week on the annexation.

This is South San Francisco's second try at annexing the Westborough area.

Last year a similar action was taken by the council but during a required 30-day waiting period, a referendum petition was filed and developers withdrew the application.

A referendum vote killed Daly City's attempt to annex Westborough in 1961. Opponents of the annexation argued it would be too hard to provide services and that not enough schools were planned in the area by the developers.

San Bruno's council has directed City Manager Gerard Vergeer to proceed with plans to extend Sherwood way through Rollingwood into Westborough and to file a notice of intention with the county's new annexation commission to annex the subdivision.

Vergeer also was instructed to negotiate a pre-annexation agreement with the Callen company, developers of the subdivision.

San Bruno and South San Francisco are not the only governmental units involved with Westborough.

The San Mateo county Planning commission has been discussing plans, submitted by Callen, to build a 67-acre shopping center at the northwest corner of Junipero Serra and Westborough boulevards. The county master plan calls for only a 19-acre commercial area there.

Plans for the $22-million regional center, which would have parking spaces for 7000 cars, most of them on the roofs of stores, were outlined to the commission last week. Another meeting is scheduled tonight.

The commission staff pointed out that the proposed commercial development extends westward into lands set aside in the master plan for recreation, school and library sites and residential "town house" areas.

The development extends eastward into lands set aside for the future Junipero Serra freeway and would present serious grading problems, the commission was told by its staff. More than 3-million cubic yards of dirt would have to be removed.

The staff also pointed out that the developers are requesting zoning that conceivably could permit thousands of apartments to be built in an area designated in the master plan as commercial.

Tots Found Abandoned

(Continued from Page 1)

ing which is usually within three weeks.

Meanwhile, Mrs. Mohn said, "We hope the story and picture will be seen by the parents, or parent . . . and they will come for for their children. They're too lovely to leave behind . . ."

Mrs. Mohn herself will talk to Daly City police and scout the general area in which they were abandoned, although usually in such cases, the parents are either from out of town and frequently are from out of state. Someone may, however, recall seeing the children and may give a lead as to the parents.

If the parents don't claim their children they are placed in what is known as a subhome which is a home licensed to take care of children under school age.

If a relative could be located, Mrs. Mohn explained the county prefers to place the children in the relative's home whenever possible, giving the tots a family relationship.

Meanwhile, tiny, tousle-haired John Doe II lies in his crib, usually sleeping.

His brother wanders in and stands forlornly alongside—somehow sensing that they must be close to each other and hold the enduring faith of childhood that each day may be the day that their "Mommy" and "Daddy" will take them home.

SOFT DRINKS TAKEN

The Geneva club at 2601 Geneva avenue, Daly City, reported to police over the weekend that thieves had stolen a case of soft drinks from a storage locker.

They'll Chase Flies Instead

The Daly City Fire department, which normally spends its time chasing fires, will be chosing flies instead on Sunday, October 13, when it takes on the Daly City and Colma Volunteer departments in a baseball game at Marchbanks.

According to Frank Tardelli, chairman of the contest, the teams plan to make it an annual affair. A roster will be announced next week.

News Pane' Questioned

(Continued from Page 1)

fort must be made by both to improve it.

Joseph Verducci, mayor of Daly City and president of the county council of mayors: "The word 'politician' has taken on a vile meaning. It has, in some cases, deterred a capable man from running for a council position for fear it would ruin his business. Why don't newspapers advocate candidates for positions?"

John Faber, mayor of Belmont: "The small dissident group at a council meeting is often overplayed. They make a lot of wild accusations which are sometimes not substantiated. There should be some attempt made to give equal time or space to the city official's side."

Webb Witmer, mayor of Millbrae: "Letters sent to the city council should be withheld at least until the council holds its meeting. Quite often a letter is sent to the papers long before it is received by the council for study."

Housewife Is Winner

(Continued from Page 1)

out these entries by her close estimation of the 49ers gained yardage.

Since there was not a cash winner, this week's prize is $150, plus $50 bonus for being a home-delivered subscriber to The Times. Fill your entry blank out now and mail it before the Thursday night deadline.

Mrs. Oates, born in San Francisco, has one daughter and three grandchildren. Her husband is a winch driver in San Francisco. She has entered The Post-Times football contest for the past several years, always being close, but never winning.

Mrs. Oates will appear as "guest expert," selecting next weekend's winning teams, in Friday's sports pages of The Times.

Of eight runners-up who had 13 of 15 entries right but whose estimate on the 49ers' yardage was not as close as that of Mrs. Oates, two are from the North county.

They are Santo DiMare of Daly City and Roy Hillard of South San Francisco.

STATUES TAKEN

The Western Garden Shop at 1851 Junipero Serra boulevard, Daly City, reported to police last week that three cement statues had been stolen.

WINDOWS BROKEN

Vandals broke a number of lights outside George Washington school in Daly City last week, school officials reported to police.

5% Interest Rate is Set

(Continued from Page 1)

five per cent."

The rate will be compounded quarterly.

When some associations dropped their rates July 1, concern over a possible tightening of the loan market was given as the reason.

A survey of some of the other leading associations in the Bay Area indicated that none would be paying as high as five per cent but that some would also be raising their rates, beginning tomorrow.

A spokesman for Litton Savings in Palo Alto, which pays 4.85 per cent compounded daily, said the rate would not be raised.

The spokesman said that compounding the 4.85 per cent daily means the rate actually is 4.97 per cent on a yearly basis.

Home Mutual Savings will boost its rate to 4.85 from 4.5 per cent in effect since July 1, a spokesman said.

Eureka Federal Savings and Loan, which dropped its rate to 4.5 from 4.8 July 1, will pay 4.85 per cent, starting tomorrow, a company spokesman said.

Decision on Site Delayed

(Continued from Page 1)

praisers studying two different sites were not complete and the council decided to wait.

More information is also needed from City Engineer William Chapman and Finance Director Joseph Arch, who was in Sacramento last week negotiating a loan from the State Retirement Fund.

The council placed a one-month deadline on a site decision last week when a resident appeared at the council meeting to find out what the plans were.

JUHS Backs Unification

(Continued from Page 1)

affecting unification by Superintendent Edward D. Morgan.

In other action, the board accepted the offer of an insurance broker to survey the rates the district pays its carriers and compare them with rates charged by other companies.

The broker offered to make the survey free, in an advisory role, with the understanding that the board would not be obligated to place any of its business with him as a result of the survey.

Last month, the board decided to have an independent appraisal made of its insurance coverage.

Fred Goodell, assistant superintendent in charge of business, reported Monday night that there was only one firm in the area that did appraisal work and did not sell insurance.

He said the firm had set a minimum fee of $1500 to look over the high school's insurance program.

The board decided to defer ordering such an appraisal pending the outcome of the survey of rates.

WHAT'S DOING

In North County

A COMPLETE CALENDAR OF EVENTS

TODAY

DALY CITY ROTARY CLUB, Friar Room, noon.

DALY CITY-COLMA LIONS CLUB, Toto's restaurant, noon.

PACIFICA CIVIL DEFENSE, City Hall, 7 p.m.

PACIFICA PARK BEACH AND RECREATION, City Hall, 8 p.m.

GEORGE WASHINGTON P-TA, multi-use room, 8 p.m.

TRAVEL FILMS, on Mexico, sponsored by Westlake Travel centre and Jefferson High school district, 8 p.m.

DELTA PHI UPSILON, 16 Grnadview avenue.

HI FI TEEN CLUB, Skating Party, Skateland at the Beach, 6:30 p.m.

PACIFICA AM TOASTMASTERS, Sea Bowl, 7 a.m.

TOMORROW

DALY CITY TOASTMASTERS, Westlake Library, 7 a.m.

PACIFICA PM TOASTMASTERS, Red Cross building, 7 p.m.

YWCA FASHION TRAINING SESSION, Westlake clubhouse, 1 p.m.

FERNANDO RIVERA P-TA, multi-use room, 10:30 a.m.

COURT ST. MARY 1155, Catholic Daughters of America, Our Lady of Perpetual Help church, 7 p.m.

"AN EVENING AT CARDS," St. Martin's church card party and dessert, 7:30 p.m.

FRIDAY

NPL PRACTICE GAMES, Burlingame at Westmoor, 3 p.m.; Polytechnic at Jefferson, 3:15 p.m.; Oceana at Leigh, San Jose, 3 p.m.; Oakland Technical at El Camino, 3 p.m.; Mt. Eden at Terra Nova, 3:15 p.m.; South San Francisco at Capuchino, 3 p.m.

CUB SCOUT PACK 347, Our Lady of Mercy church, 8 p.m.

EL CAMINO REELERS, War Memorial Community center, 8 p.m.

JEFFERSON BRIDGE CLUB, Westmoor Park clubhouse, 7:45 p.m.

SATURDAY

DONUT SALE, Wesley Methodist church.

DONUT SALE, sponsored by Wesley Methodist church at Susie's Donut Shop, St. Francis Square Shopping center, 8 a.m. to 5 p.m.

SUNDAY

FIFTY-PLUS ONE CLUB of Pacifica, Second annual luncheon, Sharp Park school, 12:30 p.m.

SQUARE DANCING, co-sponsored by Daly City Recreation department and Kalico Kats Square Dance club, Westmoor Park clubhouse, 8 to 10 p.m.

MONDAY

HILLSIDE HOMEOWNERS IMPROVEMENT ASSOCIATION, Music Room Colma K-8, 7:30 p.m.

LIMITED OFFER

Wall-to-Wall Rugs Cleaned

Average Living Room, Dining Room and Hall

40 YARDS $24.50*

CASH, CHECK OR BANKAMERICARD

Insured and Guaranteed

STA-KLEEN CO.

PL 5-2833

*Whites, Cottons and Bedroom Siliconizing Rugs 20% Extra

EXCITING

DANCING BY THE

ROMANTIC FIREPLACE

IN OUR LOUNGE

to the

Sensational

DAVE LARSEN TRIO

THURSDAY-FRIDAY

SATURDAY

The Award Winning

Friar Room

OF THE SERRA BOWL

Junipero Serra Blvd. and "D" Street

WY 2-3444 DALY CITY

IMPORTANT ANNOUNCEMENT • IMPORTANT ANNOUNCEMENT

HOME MUTUAL SAVINGS NOW PAYS

4.85%

Current rate per annum. Effective October 1st.

INTEREST PAID AND COMPOUNDED QUARTERLY

ACCOUNTS INSURED TO $10,000

by a permanent Federal Government Agency

MR. HOME MUTUAL symbol of our 78-year tradition of safety and service.

- Why take a penny less than this higher rate of interest paid on Insured savings accounts?
- Start *your* funds earning a big 38% more than paid by regular savings accounts in commercial banks.
- In addition to Federal-agency insurance, your account is further protected by the great size, strength and age of San Francisco's leading savings and loan association.
- With a perfect record of safety since 1885, Home Mutual, today, is preferred by more San Franciscans than any other savings and loan association.

Resources Over $200 Million

Funds postmarked by the 10th of every month earn from the 1st.

COME TO OUR OPEN HOUSE CELEBRATION

. . . Enjoy delicious Folger's Coffee and Mrs. Alison's tasty cookies —served from our Hospitality Table at all our offices. Drop in, let's get acquainted! (October 1-10)

A SAN FRANCISCO TRADITION OF SAFETY AND SERVICE SINCE 1885.

FEDERAL HOME LOAN BANK MEMBER — FEDERAL SAVINGS & LOAN INSURANCE CORP. MEMBER

Home Mutual Savings AND LOAN ASSOCIATION

OFFICES OPEN MONDAYS THROUGH THURSDAYS 9 TO 4, FRIDAYS 9 TO 6

HOME OFFICE

POLK-SACRAMENTO 1610 Polk Street PRospect 1-1765

23rd & IRVING 2201 Irving Street MOntrose 1-3900

NUMBER TEN KEARNY CORNER Market • Kearny • Geary GArfield 1-1880

19th & GEARY 5509 Geary Blvd. SKyline 2-6800

WESTLAKE SHOPPING CENTER 5 Southgate Avenue WYman 2-4300

MEMBER FEDERAL HOME LOAN BANK

DEATHS

RAYMOND G. WHITNEY
Dies of Heart Attack

R. Whitney, Trustee of CSM, Dies

College of San Mateo Trustee Raymond T. Whitney, who worked on the College Heights campus from bond issue through final construction, died suddenly last week just six days before classes were to open at the new $6 million college plant.

Whitney, who served on three county school boards in the past decade, for a brief period simultaneously, became ill and died of a heart attack while awaiting examination in a doctor's office. He was 56.

Significantly, one of Whitney's final acts yesterday was to welcome new teachers at the College Heights campus. He then left for Pacifica, where he died.

Whitney was a member of both the Jefferson Union High school district board and the Laguna Salada school board when he was elected to the college board of trustees in 1957.

President Julio Bortolazzo of the College of San Mateo said of Whitney: "His public service was characterized by real dedication. In the six years he was on the board he missed only one board meeting—that because of the heaviest fog in the county's history. He was a real public servant."

Jefferson High school Superintendent Edward Morgan said: **"Ray Whitney was a fine personal friend, but he also contributed mightily during the local district's period of spectacular growth. He has a fine memorial in both of Pacifica's high schools — Oceana annd Terra Nova — which he helped plan plaque along with other trustees of the time. He was a real friend of education. For the kids, he wanted the best."**

A postmaster at Linda Mar, Pacifica, from 1957 to 1959, Whitney lived at 56 Alcatraz avenue, Half Moon Bay.

Whitney was en route to a doctor when he apparently was stricken. He pulled his car off the road near the Sharp Park golf course and flagged down Pacifica Patrolman Edward Ulrich, who drove him to the medical center.

Mrs. McLain said he was sitting in the doctor's office when he collapsed and was pronounced dead.

Since moving from Pacifica to Half Moon Bay a few years ago, Whitney had been a real estate broker and land developer.

He was one of the organizers and a member of the Pacifica Chamber of Commerce and a member of the Pacifica Lions club and the Toastmaster's club.

A native of Dorchester, Mass., he had studied at Northeast university, Boston, Mass., Harvard, Massachusetts Institute of Technology and Boston university.

During World war II he served in the coast guard and the navy. He also saw service in the merchant marine.

In addition to his wife, he is survived by two daughters, Mrs. McLain, and Mrs. Carol Ann Prentice of Half Moon Bay, four grandchildren and his mother, a sister and a brother in Massachusetts.

The family requested that donations be sent to College of San Mateo Business Manager Matthew Fasanero to be used for a memorial fund in Whitney's name to purchase books for the college library.

Funeral services were held Friday at 10 a.m. from Nauman and Lincoln's Chapel by the Sea mortuary, Pacifica, and later at St. Martin's Episcopal church, Daly City.

The Rev. John Fredericks of St. Edmund's Episcopal church, Pacifica, will officiate. Interment will follow at Golden Gate Nattional cemetery.

Masonic rites were held at the Chapel by the Sea, under the auspices of Coastside Lodge 752, F&AM.

UPI Press Chief Fred Green Dies

Fred J. Green, 66, a resident of Daly City and a newspaperman much of his life, died at Fort Miley Veterans Administration hospital after an illness of several weeks.

He had been United Press International Pacific division administrative officer with headters in San Francisco at the time of his death, a post he had held since 1958. He was a native of Nashville, Tenn.

Green had worked on the San Francisco Chronicle and Honolulu Advertiser, serving as circulation manager, advertising director and general business manager of the Advertiser.

He later formed Fred J. Green Publications, which published three periodicals in association with the Honolulu Star-Bulletin. He went to Roseville in 1941 as general manager and editor of the Roseville Press, which he later combined with the Roseville Tribune to form the Press-Tribune.

He was a naval officer during World War II, going on active duty the day of the Pearl Harbor attack and finally rising to the rank of commander. He was Navy secretary of the joint staff planners, the strategic war plans committee of the Joint Chiefs of Staff during his last two years of duty.

Joining United Press in 1946, he was a business representative in San Francisco, Los Angeles and Seattle, being appointed division manager in 1954 and assistant general business manager in New York in 1955.

He was named superintendent of bureaus in 1956 and came back to San Francisco in 1957 as Pacific Coast representative for United Features syndicate.

Green is survived by his wife Adelaide and four sons—Gregory of Daly City, Eric of Redwood City, George of Pleasant Hill and Rev. Fred J. Green Jr., a Jesuit priest at Tacna, Peru.

Funeral arrangements were handled by Carew and English chapel of San Francisco.

A requiem high mass was said at Our Lady of Mercy of Westlake church in Daly City.

Interment was in Golden Gate National cemetery.

CLARA POKET

Clara Poket, a resident of Daly City for the past 55 years, died in San Mateo County General hospital.

She was a member of Our Lady of Lourdes Institute 20, the Young Ladies Institute, Old Glory Auxiliary 2044 of the Veterans of Foreign Wars, Hillcrest Circle 134, U. O. A. D. and the Colma Vista Grande Aerie auxiliary, F. O. E.

Survivors include her husband, James J. Poket Sr.; her children, James J. Poket Jr.; Mrs. Clara Sirex and Mrs. Frances Harlan; her sisters, Mrs. Teresa George and Irene Biebel.

Funeral services were conducted by the W. C. Lasswell chapel. Interment was in Holy Cross cemetery.

ROBERT BRYCE STEVENSON

Funeral services for Robert Bryce Stevenson, 35 Highland avenue, Daly City, were held last week by the W. C. Lasswell chapel.

A native of Scotland, he lived in Daly City for six years.

He is survived by his wife, Ida M. Stevenson.

Interment was Olivet Memorial park.

ROBERT R. DYER

Funeral services for Robert R. Dyer, 811 West Orange avenue, South San Francisco, were held last week by the W. C. Lasswell chapel.

A native of California, he lived in San Mateo county for 20 years.

Survivors include his wife, Lillian, and his son, Robert L. Dyer.

Interment was in Cypress Lawn cemetery.

ROSE POLETTI

Mrs. Rose Poletti, 82, a pioneer resident of Colma, has died. She was a native of Italy.

She is survived by sons, Louis Poletti of San Bruno, prominent North county realtor, Orlando, of Colma; a daughter, Mrs. Norma Derenzi of San Francisco; a brother, Giovanni Massolo, and six grandchildren.

Funeral services were held at the Valente-Marini-Perata and company chapel in San Francisco followed by requiem high mass at Holy Angels Catholic church. Entombment was in the Holy Cross mausoleum.

ROBERT L. MATSON

Funeral services have been held for Robert L. Matson, 11 Santa Elena avenue, Daly City, who was killed when he fell down a drain shaft.

The five-year-old boy was the son of Loretta Ann Warto and the late Robert O. Matson. He was the brother of Rose Marie Matson and Joseph and James Warto.

Services were conducted by the W. C. Lasswell chapel. Interment was in Golden Gate National cemetery.

ANGELINA PERATA

Funeral services for Angelina Perata, 365 Second avenue, Colma, have been held by the W. C. Lasswell chapel.

A native of Italy, she lived in California for the past 64 years. She was a pioneer resident in Colma.

Survivors include her children, Frank, George, Silvio and Nick Perata and Mrs. Louis Burke and Mrs. Norma Lembi.

Interment was in Olivet Memorial Park.

1st Masses Held in Church-in-Round

The first mass was celebrated last weekend at the newly completed St. Peter's church, Pacificas' church-in-the-round. Last Christmas a mass was said at the unfinished church when there were no walls and the congregation had to stand on bare ground.

Pews have not been installed and the congregation sat Sunday at the 9 a.m. and 11 a.m. masses on folding chairs brought from the old church. Many stood.

The altar from the old church on Adobe drive, a converted residence long outgrown, is also being used temporarily.

In honor of the opening of the church, the teaching brothers choir from Riordan High school sang. Formal dedication of St. Peter's church will take place later when Archbishop Joseph McGuucken returns from Rome.

The Rev. Francis Reilly performed the first wedding in the new church Saturday. Herman Tachera and Donna Castellanos of San Francisco were married.

The building is supported by radiating arms of concrete. There is a central opening in the dome from which extends a tall slender cross. Walls of the church are glass, affording panoramic views of the surrounding hills and trees.

PENNEY'S
ALWAYS FIRST QUALITY

WESTLAKE SHOPPING CENTER
HOURS: Daily 9:30 to 5:30; Wed. and Fri. 9:30 to 9:00

PENNEY DAYS

for a limited time!
20% OFF
on famous Penney shoes

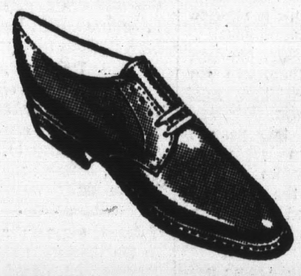
reg. 7.99 now 6.39
YOUNG MEN'S OXFORDS!
Pentred poly-vinyl soles, smooth black leather upper oxfords. B, C, D, 6½ to 12.

reg. 4.99 now 3.99
NEW SADDLES!
Nylon velvet upper; textured trim! Pentred poly vinyl sole! A 12½ to 3, B, C, D 8½ to 3.

reg. 5.99 now 4.79
SCUFF SHIELD TOE!
Oxford style for boys has leather uppers, composition sole, A 12½ to 3, B, C, D, E 8½ to 3.

FOR A LIMITED TIME ONLY!
Toddletime® sleepers reduced!
reg. 2.19, sizes 1 to 4

3 for $5
reg. 2.49, sizes 3 to 8 ..... 3 FOR $6

Once a year . . . and only once a year . . . Toddletime (your best buy in sleepers any time of year) . . . go on sale at stock-up prices! Count on Penney's to improve 'em too! Now every cotton Toddletime is Pak-nit fabric, that assures you like-new long-wear! And of course you'll find all the features that have made our own Toddletime famous: adjustable cuffs, extra long tops, elasticized ankles, breathable plastic soles! Come in! Stock up! Buy three, six, nine or more . . . and save during the great once a year special!

a Penney's first . . .
SUPERNAP!

Penney's Electric Blanket At a Special
72" x 84" single control double bed size 9.77
63"x84" single control, twin bed size 8.77
72"x84" dual control, double bed size 12.77
104"x92" dual control king bed size 14.77
FULL 2-YEAR REPLACEMENT GUARANTEE!
Come see how much thicker, softer, more beautiful our electric blanket is with Supernap! Extra beauty plus famous Penney's automatic control for constant all-night warmth — choose from 9 settings! Nylon binding. Moth-proof rayon and cotton, machine washable. Sensational price!

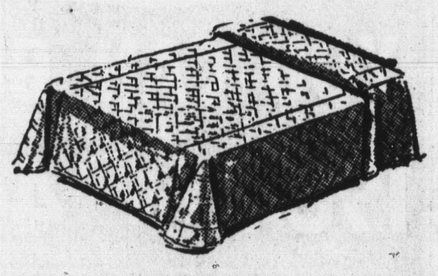

Penney Days Savings On Fully Quilted Spreads
twin or full $9
Excellent values in luxurious-looking bedspreads completely quilted with twin-line stitching. All are exceptional quality polished fabrics in fresh new prints or lovely solid colors. Shop soon, they'll go fast!

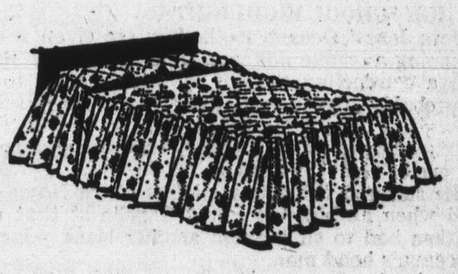

Quilt-Top Prints, Solid! Big Bedspread Buy!
twin or full $5
Prettiest decorator spreads of the season in charming prints or lovely solid colors. Beautifully quilted tops finished with self-welting, gracefully flounced skirts. Get yours now at great Penney Days savings!

THE POST
SAN MATEO POST
J. HART CLINTON, Editor and Publisher
Amphlett Printing Company, Owner
The Post is a newspaper of general circulation, established as such in the Superior Court of San Mateo County.
Subscription Rate, $2.00 Year. Telephone WY 2-2262
Publication every Wednesday from the office of publication, 145 Second Avenue, San Mateo, San Mateo County, California.

at the POST

By LE PACINI

ABE WOODSON'S recently acquired non-football post as an S&H Green Stamp public relations man opens new vistas of 49er trading possibilities.

For instance, perhaps, with the help of jovial public relations man Woodson, Vic Morabito could talk the Cleveland Browns' energetic owner, Art Modell, into parting with, say, Jimmy Brown, for 430½ filled Green Stamp books.

We realize that, on the surface, this doesn't sound like too much to offer for football's greatest running back, but when broken down into premiums, we find that 430½ books would net Modell a plexiglass outboard boat and a six-day, seven-night Hawaiian vacation for two.

In cash, this would amount to a rough outlay of only $52,000 for Vic, but we're sure that if soft-hearted Artie, as we understand Paul Brown called him on the day he was fired, put money considerations aside for the moment and thought of the many months it would require Vic to collect the stamps—not to mention the hours of uncomfortable precision gluing and the annoyance of perpetually sticky pinkies involved—he would consider such an offer carefully.

And if Vic played his cards right, he might even get Art to take him along on the free Hawaiian vacation.

★ ★

SHORT OPEN MEMO TO VIC:

Dear Vic: No more worries about kids running off with footballs at Kezar. You can get dandies for 1½ books of Green Stamps. Get all the boys' wives busy collecting for you. It'll be good therapy, too, for the wives of players who don't make enough money to cut coupons.

★ ★ ★

WE'RE delighted to see Italian-American ball players making a comeback in the majors.

After the DiMaggios left, presence of Italian-Americans in the big time hit a slow but steady decline.

A few, like Bera, Cimoli, Gentile, DelGreco, Broglio, Colvito, Malzone, Francona and Mossi have held the line, and are finally being re-inforced.

Now we have the Giants' Garibaldi, Chicago's Boccabella (Cubs) LA's (Angels) Fregosi, and Houston's Fazio, joining Broglio, Cimoli, Gentile and Mossi as San Francisco and Bay Area Italian-Americans in the majors.

Then there's Orsino at Baltimore, and we've noticed, in recent weeks, the names of La Russa and Petrocelli at the shortstop positions for Kansas City and Boston, respectively.

There's also Pagliaroni, taking over Boston's catching chores this year, and, of course, Pepitone at first base for the Yankees. The Giants' own Jim Duffalo now seems to have come into his own as a pitcher, and there are others.

Fazio, Garibaldi, and Boccabella, incidentally, all played on the same Santa Clara nine of '61 which almost took the national collegiate championship for an Irishman.

Paddy Cottrell, their coach and a former Yankee scout, should get a medal for keeping his head when his players are signed before they play out their eligibility. Neither Fazio nor Garibaldi finished theirs, and Paddy's already had a player or two signed this year who still had eligibility.

★ ★ ★

EVERY TIME we're sure we have an idea of just how great Warren Spahn is, we amaze ourself even further by remembering that we attended junior high school with two of Spahn's nephews.

At the time, Warren was already a 20-game winner and we were just winning our spurs as the junior high's first baseman.

We've been retired for almost 10 years, now, but Spahn's still going strong.

Somehow, it just doesn't seem right.

★ ★ ★

WE CAN'T understand why athletes nowadays are so fragile.

The American youth of today is much larger than even his most recent forbearers. A better diet gives him clearer eyes, better toned muscles, more endurance.

Advances in medicine and surgical techniques give him quicker recuperative powers.

Yet we get guys griping nowadays about playing a day game after having flown all night (a few hours) on a jet, which they had to hop an hour after a night game.

Big deal! So the old timers did play all day games. Some of the young whinners should ask them, though, what it was like to ride overnight in a cramped, non-air conditioned pullman, and then have to play the next day with a swollen ankle which had to hurt because no one had yet heard of cortizone.

And, of course, there are the pitcher's who gripe when they're not pitched often enough to keep their "control sharp," and who also gripe if they're asked to pitch one third of an inning with only two days' rest.

We guess they never heard of Iron Man McGinnity, who used to pitch—and win—doubleheaders like they were Sunday picnics. Or Walter Johnson, who once pitched three shutouts in a four-day period.

★ ★ ★

HIGH SCHOOL HIGHLIGHTS:

Jess Jones' Oceana footballers are given a chance of winning a couple this year, and though this may not seem a comforting thought to most people, to Jones it's probably the nicest thing he's heard in three years.

It's been two full seasons, now, since Jones has seen one of "his" teams win.

He suffered through a winless Terra Nova season in '61 when he assisted Floyd Gonella at that school, and then had to sit through another blank year in '62 as Oceana's head man.

Curiously, Jones, a fierce competitor when he was an all-league guard at San Francisco State College, is now relatively serene about losing, even though he hates it as much as ever.

His wife, Lois, a counselor at Oceana, says that the only discomfort he seems to suffer now is on the day of the game.

"He stares off into space and mumbles to himself over breakfast," she says, "but he at least doesn't seem to be in any pain."

★ ★ ★

THAT PRETTY young female PE teacher at Jefferson is Diane Camilli, sister of Dodger catcher Doug, daughter of former great Brooklyn first sacker Dolph.

Word is she suffered greatly during last year's Gi-Giant-Dodge playoff, running around between classes trying to catch scores.

Now, the word is, she's satisfied that her brother's in the series.

Sharks Aim for 1st NPL Victory

Injuries May Hurt '63 Hopes

By RON BATES

CHANCES OF moving into the win column for the first time appear much brighter this season for Jess Jones' Oceana football Sharks, but key injuries could spell another disasterous season.

The Sharks begin their second football season on a varsity level without a taste of victory and a very thin bench. Only 25 players, nine of them lettermen, have turned out for football this year.

"If we keep getting injuries like we have been, we won't win one this year either," Jones said.

The Sharks were dealt a serious blow, both physically and psychologically, last Wednesday when first string fullback and key defensive star Steve Rentmeester broke his leg in practice.

Rentmeester, biggest man on the team at 205 pounds, figured heavily in Jones' hopes for this season. In addition to being a good football player, he also was a team leader, Jones said.

Rentmeester was the team's kickoff man and conversion specialist. He consistently kicked the ball into the end zone or at least to the five-yard line on kickoffs.

Jones said he will probably be able to find another kickoff man but has no one to replace Rentmeester at conversions.

If the injuries stop, however, Jones feels the team can surprise some clubs that think they have a sure win.

"The material this year is much better than last year," he said. "I think we can win some games if the team will pull together and doesn't let down when it gets behind."

THE SHARKS have some good backfield potential to work with this season.

Letterman quarterback Steve McCaughey is expected to share signal-calling honors with Steve Cavallero, a transfer student from Jefferson High school. Jim Morago, a junior playing for the first time, will back up the duo.

Handling running chores are two all-league potential players in halfback Bill Reisen and fullback Rod McDonald.

This is Reisens' first year and he has shown promise, according to Jones. McDonald has the fullback slot exclusively now with the injury to Rentmeester. Reisen, a hard runner, may see double duty at both halfback and fullback.

Jones expects a lot of help in the backfield also from Tom Summy, Al Morris, Ken Cozby and Chuck Wynia.

Summy is one of the Sharks' strongest defensive backs. He won honorable mention for All-league last season and will share the starting post with Reisen and McDonald.

"We don't have a big line," Jones said, "It's light and we'll have to depend on speed. It's not the type of line that can drive consistently through a bigger line."

Nevertheless, Jones expects the line to give the quarterback good protection when he fades back to pass.

Oceana's passing attack has yet to develop effectively, Jones said, but when it does he believes the chances of the offense moving the ball will go up about 50 per cent.

"We have some fine pass-catching ends," he said. "We need to develop the throwers."

The line will be anchored by these veterans: tackle Ted Brodd, guards Hoppy Andrews and Mickey Nance and center John McBride.

Brodd and Andrews have been tabbed as All-League candidates on the line "if they play to full potential," Jones said.

McBride, at 190 pounds, is the biggest man on the team. He will be backed up by Jerry Fisher.

Veteran Dale Telegan will share the left end position with Redding transfer Bill Whitman and Terry Leach. At the other end will be Rich Cashdollar and Ernie Brede.

Cashdollar, a senior transfer from Westmoor is the oldest of two brothers on the Oceana team. Bill Cashdollar, a sophomore will see action at tackle.

AT THE TACKLE slots behind Brodd and veteran Dave Gates are Larry Perimon and Bob Dyer.

With only 25 men, Jones said, "no one is a specialist" and almost every man has two or three positions. A high school normally has about 35 to 40 players on its squad.

On defense, Brodd and Dyer will shift to end while center McBride will move to the tackle slot.

The Sharks' defense so far has been lagging behind the offense. Usually a man can play defense better before he can offense, but the Sharks are exceptions to the rule, Jones said.

Oceana dropped its first game to Drake 41-0. The club will open league play with El Camino October 18.

KEY MEN—Oceana Coach Jess Jones is counting on these key men to give him some wins this season. Kneeling left to right are tackle Ted Brodd, guard Mickey Nance, center John McBride and guard Hoppy Andrews. Standing is halfback Bill Riesen. With only 25 players on the squad almost everybody has "two or three positions," Jones said. (Post-Times photo)

WASHER STOLEN

Henry Grambergu, San Carlos builder, reported to Daly City police last week that a dish washer had been stolen from a storage garage at 776 Hillside boulevard.

Westmoor Loses to Crusaders

The Westmoor High school Rams, who made a fine start in the prep football wars against Aragon, faced a sterner test in the Riordan Crusaders Friday night at Kezar stadium—and the Rams flunked it.

Riordan, one of the top contenders in the Catholic Athletic league this season racked up 233 yards on the ground to overrun the Rams, 26-7.

Westmoor's sole touchdown came in the third quarter on a pass from Bruce Hix to end Marc Mallinger. Dave Mahoney ran the PAT.

Westmoor will attempt to get back on the winning track Friday when the Rams host unbeaten Burlingame in a 3 p.m. no ngam. game.

	Westmoor	Riordan
First downs	12	16
By rushing	8	10
By passing	3	3
By penalty	1	3
Net yards rushing	165	233
Net yards passing	102	89
Passes-Completed	18-9	15-6
Had intercepted	1	1
Fumbles Lost	0	0
Punts—av. Yds.	3-23.0	2-27.0
Penalties—Yards	7-52	9-105

Score by Quarters

Westmoor	0	0	7	0	7
Riordan	13	0	6	—26	

Scoring: Riordan—Emerson, 17 pass from Calavano (Santucci kick); Currie, 10 run (Santucci kick); Currie, 11 run (kick failed); Calavano, 70 run (Run failed); Westmoor—Mallinger, 5 pass from Hix (Mahoney run).

INDIVIDUAL RUSHING

Westmoor				Riordan			
Player	tc	nyg	avg.	Player	tc	nyg	avg.
Mahoney	16	81	5.0	Green	12	84	7.0
Baker	3	24	8.0	Currie	10	47	4.7
Hix	6	33	5.5	Diricco	9	40	4.4
McHale	4	27	6.7	Calavano	4	72	18.0

INDIVIDUAL PASSING

Westmoor						
Player	PA	PC	HI	Yds	TD	
Elston	1	0	0	0	0	
Riordan						
Player	P	PC	HI	Yds	TD	
Calavano	13	6	1	80	1	
Currie	2	0	0	0	0	

INDIVIDUAL RECEIVING

Westmoor				Riordan			
Player	pc	yds	tds	Player	pc	yds	tds
Mallinger	3	31	1	Emerson	4	55	1
Morrison	1	25	0	Currie	1	19	0
Milam	1	9	0	Green	1	15	0
Baker	4	37	0				

AN OFFICER of the HIGHWAY PATROL

Men Wanted to Prepare for ★Civil Service Careers

City Police
Special Agent
Postal Dept.
Border Patrol
Fed. Guard
Clerical
Dep. Sheriff
Customs and Imm.
and Many Other Jobs

Earn $545 to $693 per month
(HIGH SCHOOL NOT NECESSARY)

Name Age Phone
Address City
MEN AGES 21 TO 45—30 MINUTES' HOME STUDY PER DAY PREPARES YOU FOR COMING EXAMINATIONS IN YOUR AREA, WITH OUR EXCLUSIVE COPYRIGHTED COURSE. FOR FULL INFORMATION, MAIL COUPON TO National Consolidated Schools, 821 Market St., Rm. 219, San Francisco, Cal.

McCOY STARS

Oceana Downs Half Moon Bay

By MILT STAUB

The Argonauts could not have found the golden fleece more elusive than Ocean High school's first football victory. Set down nine times without a miss last season, the Sharks are winless no longer. A pair of lightning thrusts sent Jess Jones' charges home Friday with a dazzling 14-0 win over Half Moon Bay High school.

Key athlete in this monumental achievement was quarterback Steve McCoy, who picked the Cougars' eye teeth clean with seven out of nine pass completions, including a shocker of 50 yards to halfback Bill Reisen for a touchdown. Another long toss, this to end Bill Whitman for 36 yards and a score, was canceled when the officials located an ineligible receiver downfield.

Following a punting exchange two minutes into the second quarter, Oceans maneuvered the lone fumble recovery of the afternoon on the enemy 40. Tom Summy took a handoff through tackle, vered away from the defenders aand streaked to the goal line. Summy's kick for the PAT was wide.

There were but 30 seconds remaining in the game when the lithe McCoy spotted Reisen downfield and hit him with the clincher. McCoy ran the conversion over.

TEAM STATISTICS

	HMB	Oceana
First downs	4	6
By rushing	3	4
By passing	1	2
By penalty	0	0
Net yards rushing	90	102
Net yards passing	57	90
Passes—completed	9-6	9-7
Had intercepted	0	0
Fumbles—lost	2-1	1-0
Punts—average yards	6-28.0	4-28.0
Penalties—yards	2-10	6-35

Score by Quarters

HMB	0	0	0	0	—0
Oceana	0	6	0	7	—14

Scoring: Summy, 40-yard run (kick failed); McCaughey, 50-yard pass to Reisen (McCoy run).

NOWISTHETIMEFO Player tc nyg ave.
NOWISTHETIMEFO HMB

INDIVIDUAL RUSHING

[illegible]				Oceana			
Centone	5	14	2.8	Player	tc	nyg	ave.
				Morris	2	0	0.0
Barrows	8	32	4.0	Summy	10	75	7.5
Hahn	3	3	1.0	McDnld	4	-4	-0.8
Molale	9	26	.29	Reisen	8	25	3.0
Sloan	2	5	2.5	McCoy	8	7	0.9

INDIVIDUAL PASSING

HMB						
Player	PA	PC	HI	Yds	Tds	
Molale	9	6	1	57	0	
OCEANA						
Player	PA	PC	HI	Yds	Tds	
McCoy	9	7	0	90	1	
Cavallero	4	0	0	0	0	

Auto Financing

YOU CAN BUY A 1964 For $46.64* Monthly Payments

SEE US TODAY
Ask About Our
LOW COST AUTO LOAN
*To Qualified Buyers

First National Bank of Daly City

150 San Pedro Road — PL 6-9600

Member—Federal Deposit Insurance Corp. Federal Reserve System

© VOLKSWAGEN OF AMERICA, INC.

How to make a '54 look like a '64.

Paint it.

See? It looks like next year's model.

And next year's model looks like last year's model. And so it goes.

VWs always look the same because VW only changes the car to make it work better, not to make it look different.

So the people who bought '63 VWs aren't nervous about what the '64s will look like. (And neither is Volkswagen.)

Volkswagen has made over 5 million cars, and they've made lots of changes.

Not enough to make you run out and buy a new car every year.

But enough to notice the difference when you do. (14 changes for '64 alone.)

In the meantime, no matter what year VW you own, you can always get parts easily; many of them are interchangeable from one year to the next.

So if you want to, you can keep your old VW running forever.

Just spray it every few years.

Old paint rides again.

DALY CITY
Daly City Volkswagen Co., Inc.
6918 Mission Street

AUTHORIZED DEALER

BOWLING BITS

WESTLAKE BOWL
By JIM GREALISH

SEA BOWL
Lamar Rolling

SERRA BOWL
By FRED HOFFMAN

Serra Bowl

THE SEA BOWL is right in step with the fall fashion colors. The interior is being changed from salmon to soft shades of green. It is also very therapeutic for the bowler when the ball isn't behaving as it should. Just sit back and think green!

It's time once again for the bowling victory legion tournament for members of the W.I.B.C. As many of you know (who have bowled in this in years past) all funds go to the veterans hospital of your choice.

The tournament will run from October 20 to November 23. League secretaries will be furnished with all of the information to pass on to their girls.

League scores: 870 Sea Bowl Classic: **Don Alvis** high series and game 232-619. Belles & Beaus: **Dick Janson**, high series and game, 222-580. Ladies Scratch: **Connie Bryant**, high game and series of 211-550. Alleyholics: **Thelma Corcorran**, high game and series, 192-495.

Federated Women: **Fran Lawrence** led the way with a turkey in the first game and also took high game and series of 175-454. Kings and Queens: **Kelley Ellefson**, high game and series of 255-611. Tavern: **Bert Jones** and **Don Zarnoch** were neck and neck for high series with 573. **Mike Champmall** took high game 236. Ball and Chain: On the sweeps last Monday night, the Gilbrides team took first place. **Barbara Gilbride** started with a 180 and ended up with a 605 series for four games. **Fred Smith** came in second place with a 573 for four games.

★ ★ ★

Glamour Grammy's: **Maxine Hill** was the fairest of them all when she bowled both high game and series for the night with a 167-437. **Irene Landau** was the turkey girl for the evening. Moonshiners: High game of 175, **Nan Palesi**. High series, **Marie Von Glahn** 167-419. Neptunes Daughters: High individual games were tied by **Maria Huratdo**, 190, and **Lois Talbot**, 190.

Westlake Bowl

AS THE A-1 Nursery Invitational league started the Tuesday morning activities for the 1963-64 season, **Rose Intaschi** took high series honors with 489 while **Katie Flanagan's** 190 game gave her top honors in that department. Split converters were **Maxine Sweat**, the 6-7, **Roslyn Kap**, the 5-8-10, **Pat Garcia**, the 5-10, **Flo Dillon**, the 5-10, and **Mary Adams**, the 3-10 twice.

For many of the Westlake bowlers who have never bowled in league competition, Primo announces a Beginners' Mixed league on Wednesdays at 6:15 p.m. The meeting will be held at 6:30 p.m. October 16 and both men and women are welcome. The league will provide an opportunity for beginning bowlers to establish an average and be included in next year's Blue Book.

Fred Von Husen led the way in the Blue Monday Scratch league as he rolled a big 224 game and 642 series. In the same league, **Bill Evans** also shot a 224 game with a 619 series. **Gloria Cassinerio** led the sixteen team Ladies Starliters league as she rolled a 189 game and 475 series.

Our condolences to the family of **Walter Park** of the Ball and Chain Mixed Fives league who passed away during the week.

The magic number in the Inter-Parish league last week had to be 562 as **Ed Delany** and **Sam Klauber** both registered this for a series totdal. Ed shot a high game of 213 while Sam's best effort was an even 200.

In the Southgate Mixed Fives, **Gail Hultgen** led the ladies with a 178 game and 514 series while **Ernie Brockmeyer** topped the men with 215 and 531.

★ ★ ★

AS THE TUESDAY morning YWCA league kicked off the winter season, **Nancy Kramer** led the scoring with a 176 game and 432 series. **Nick Nacca** led the 805 Scratch league for the second straight week as he rolled a 225 game and 570 series.

Bob Hagberg's big 223 game and 587 series gave him a tie for the week's leadership in the Golden Gate Handicap.

Early leaders in the Fourth Annual Westlake Bowl Team Handicap Tournament were the members of Barry's Bing Bangers who rolled a 3056 scratch series plus a 188 pin handicap. **Barry Langberg** led the team and also took the early lead in the Optional Singles feature of the Tournaments. He shot a 448 two-game series plus his handicap which gave him a 504 total in this department.

Bob Davis and **Fred Thompson** were the high rollers in the 920 Scratch Classic as Bob posted a 622 series with a high game of 224 while Fred shot a big 245 game and 607 series. Leading the Sleepers Handicap for the week was **Mike Stanfield** as he rolled a 221 game and 548 series.

Ralph Ostergren's 191 game and 556 series gave him top honors in the Westlake Knolls league for the week.

Jenny Ford rolled a 156 game and 440 series and **Byron Dickson** posted 181 and 518 to lead the Ball and Chain Mixed Fives for the week.

Sea Bowl

MANY FALL leagues are now in full swing at Serra and our bowlers' enthusiasm for a new season of competition can easily be measured by the raft of high scores being rolled every night of play.

DUANE ENDERSON, bowling for United California Bank in league action, tallied a tremendous 236-627 set to lead his boys in a 3-0 sweep over Crocker Anglo 3 last Thursday night.

After a shaky 138 opener **Don Coats** opened the throttle wide and blasted a towering 230 to 224 to lead all the scoring in the Belles and Beaus loop with a fine 592 total. Cheers for **Shirley Bradford** are also in order for her 199-514 efforts the same night.

Russ Miramontes paced his Team 6 to a 2-1 decision over Team 8 in Gigolos league play with a sturdy 226-587 tally.

In the big 16 team Automotive loop league, secretary **Barney Crosby** was last week's high roller with a tidy 230-592 trio as he led the Harris Brothers team to a 2-1 win over the Ellis Brooks bunch.

In the PORTOLA DADS league the Cattlemen rolled over the Western Tire team for a 3-0 sweep led by the able shooting of **Jay Belarde** who amassed a 574 total on a 237 high game.

★ ★ ★

IN PARKMERCED league play, the best individual show of the week was turned in by **Pete Casias** who led his A.B.C. Drapery company five to a 4-0 victory over the Shell Gassers on a 225-576 series.

Don Reddicks, 167 averager, really turned on the steam in B & G Mixed league action to tally 220-615 and grab both high game and high series honors in a single blow.

Tuesday Nightowls competition was marked by two near misses for membership in the "600" club. **Tony Angulo** totaled a 598 threesome with a 217 high single and Ed Crowley blasted a 231 last game to end his set with a 597 score.

Bob Campodonico rolled high in the 810 Scratch loop last Monday with a 226-569 effort to help his team to a 3-0 win over Babe's Tower Inn.

As the last taste of sweets is sweetest last, so is our highest night league series bet mentioned last. In the newly formed Lions league, **Ernie Loconsolo** put together games of 218, 223, and 209 for a blistering 650 total and led his Geneva Excelsior team to a 3-0 sweep over the Park Presidio boys.

The new ladies trio league from the Holy Angels parish bowled the first day of their fall season last Friday morning at 9:15 a.m. Any parish members interested in joining this league for this season should do so immediately by calling Bev. Cronin at WYman 2-3444.

Tigers in Action

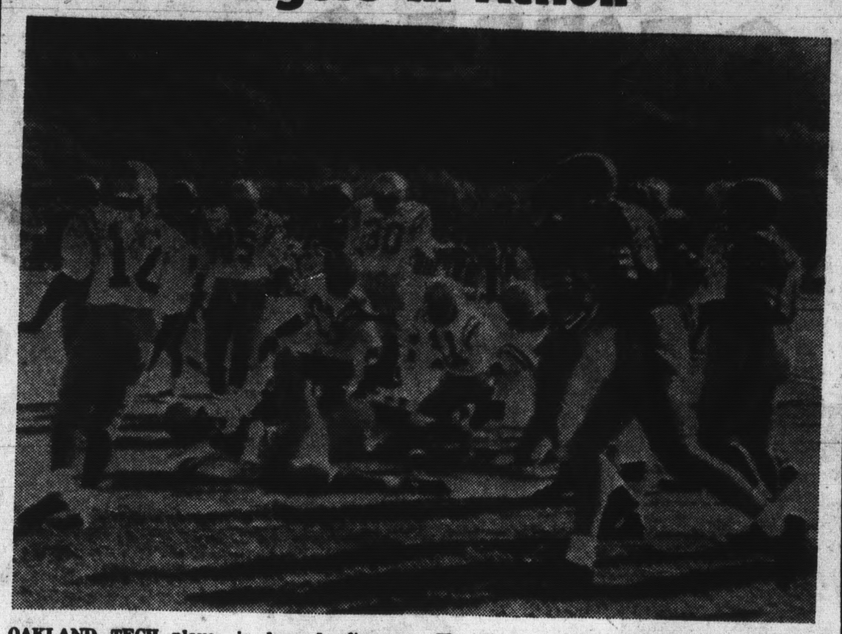

OAKLAND TECH player is downed after a gain in action during game with the Terra Nova Tigers Friday afternoon at Terra Nova. The Tigers, fielding largely a sophomore team, lost their opening game of the season, 26-0. (Post-Times Photo)

WARRIORS HUSTLE

SSF Upsets SM Bearcats

By GARRY NIVER

The veracity of the statement "hustle pays off" was realized to the fullest extent of its meaning by the South San Francisco High school Warriors Friday night.

Alhough the statement only had 13 letters, it added up to 21 on the scoreboard for the Warriors —one more than the San Mateo Bearcats—giving the North Peninsula league team a 21-20 upset over the Bearcats.

A determined come-from behind rally saw the Warriors inch their way back from a 20-0 deficit and rally for the single point win.

It was the talented toe of Sam Pretari, which for the third straight time, sent the ball over the uprights with 8:30 left in the game and gave the Warriors the final go-ahead point.

"It was really a great win," a jubilant Warrior coach Ray DeJong shouted. "What made it even more satisfying, was that we fought from behind," the veteran mentor added.

San Mateo coach Yale Rohlff said that the Warriors deserved to win.

"They plain out-hustled us in the second half," he replied. He refused to use the second quarter injury of halfback Bob Pollack as an excuse.

"We lost, but not because of Pollack. We were out-hustled," he reiterated. Pollack had gained 94 yards and scored all three touchdowns up until the time he was injured.

It was the second half defense of the Warriors and the gutty little halfbacks which slammed the big line time and again which resulted in the victory.

The Bearcats struck swiftly in the first period after recovering a fumble on the S.S.F. 28. Pollack wiggled in from three yards out for the six points. It was here that the crucial conversion was missed.

About four minutes later the San Mateans roared again.

Defensive tackle Woody Moyahan grabbed a batted S.S.F pass out of the air on the S.S.F 43 yard line and rambled down to the 10-yard line.

It took Pollack just one play to sweep end and score. Fred Garrett converted to make it 13-0, San Mateo.

The Bearcats again got the football deep in S.S.F. territory following a bad punt.

Pollack tried a pass from the 29-yard line and then, on the next play, galloped the 29 yards around left end and through two S.S.F. defenders for the score. Garrett converted, making it 20-0.

The Warriors made their first visit to the goal with just 13 seconds elft int he half when Curry, who was also the outstanding defensive player of the game, snagged a Rich Cervelli pass and fought his way n for a 20-yard TD play. Pretari made the first of his historic conversions.

An intercepted pass by Bob Baptista set up the second score, with Art Gutierrez hitting off tackle from five yards out for the score.

With their rising spirts, and behind the quick charges of halfbacks Greg Jones and Gutierrez, the Warriors moved into the end zone from 28 yards out in the final period for the deciding score. Steve Sanguinetti leaped over a pile of defenders from one yard out for the typing score. Pretari then added the clincher.

TEAM STATISTICS

	S.M.	S.S.F.
First downs	8	12
By rushing	8	8
By passing	0	3
By penalty	0	1
Net yards rushing	136	144
Net yards passing	0	81
Passes—completed	4-0	8-3
Had intercepted	1	1
Fumbles—lost	1-0	2-1
Punts—average yards	5-31.6	44-27.5
Penalties—yards	7-95	6-72

Score by Quarters

San Mateo	6	13	0	0—20
South S.F.	0	7	7	7—21

Scoring: San Mateo—Pollack, 3 run; Pollack, 10 run; PAT—Garrett (Kick); Pollack, 29 run; PAT—Garrett (Kick). South S.F.—Curry, 20-yard pass from Cervelli; PAT—Prefari (kick); Guitelrrez, 5 run; PAT—Prefari (kick); Sanguinetti, 1 run; PAT—Prefari (kick).

INDIVIDUAL PASSING

San Mateo	PA	PC	HI	Yds	Tds
Pollack	3	0	1	0	0
Ichimura	1	0	0	0	0

South S.F.	PA	PC	HI	Yds	Tds
Cervelli	8	3	1	81	1

INDIVIDUAL RECEIVING

South S.F.	pc	yds	tds	San Mateo	pc	yds	tds
Curry	3	62	1	Davis	1	19	0

San Mateo	tc	nyg	ave.	South S.F.	tc	nyg	ave.
Pollack	13	94	7.2	Ramirez	6	3	0.5
Shurtz	4	6	1.5	Jones	13	55	4.2
Dukes	2	-4	-2.0	G'f'rrez	15	67	4.5
Yoshida	5	1	0.2	S'g'netti	7	15	2.1
I'mura	13	40	3.1	Bruno	1	3	3.0
				Moro	4	1	0.2

Jefferson Is Routed By Trojans

Jefferson High school, victimized by the "big play," was still looking for its first football victory of the season today.

The Indians, who dropped their opener to Terra Linda High school, were smothered, 32-0, by Ravenswood High school in a loosely played game in Daly City Friday.

The Trojans cashed in on a 90-yard punt return, a 42-yard fumble play and a 50-yard pass interception for three of its five touchdowns.

Three other Trojan touchdowns were nullified by penalities, and Ravenswood lost the ball twice on fumbles. Jefferson lost it three times on fumbles.

Ravenswood got off to a flying start after stopping the Indians in the initial series of downs.

On the Jefferson punt, Dwwight Truner dropped the ball. From out of nowhere, Melvin Easley, who proved to be Johnny-on-the spot all day, appeared, and the fleet halfback dashed 90 yards for a touchdown.

In the second quarter the Trojans moved 53 yards in seven plays for their second score. The drive was capped when Dwight Turner punched over from the one.

TEAM STATISTICS

	Jeff	Ravenswood
First downs	8	11
By rushing	6	8
By passing	1	3
By penalty	1	0
Net yards rushing	98	164
Net yards passing	159	82
Passes—completed	22-8	8-5
Had intercepted	2	1
Fumbles—lost	3-3	4-2
Punts—average yards	1-35.0	2-24
Penalties—yards	1-5	7-65

Score by Quarters

Jefferson	0	0	0	0—0
Ravenswood	6	7	13	6—32

Scoring: Ravenswood: Easley, 90-yard punt return (kick failed); Turner, 1 yd. run (Davie converted); Bon, 11 yd. pass (kick failed); Easley, 42-yard fumble recovery (Davie converted); Davie, 50-yard pass interception (kick failed).

INDIVIDUAL RUSHING

Jefferson	pc	nyg	yds	Playeer	tc	nyg	ave
Gotelli	3	22	7.1	Easley	4	10	2.2
White	4	8	2.0	Kendall	7	60	8.4
N'mny	13	43	3.3	Gibson	4	46	11.2
Bulatao	2	-13	-6.5	Turner	4	17	4.1
Durham	1	28	28.0	Dewey	5	-9	-1.8
				Bradley	3	40	13.3

INDIVIDUAL PASSING

Jefferson	PA	PC	HI	Yds	Tds
Fisicaro	8	2	2	19	0
Caudra	13	5	0	95	0
Nathan	1	1	0	45	0

Ravenswood	PA	PC	HI	Yds	Tds
Dewey	6	4	0	72	1
Davie	2	1	1	10	0

INDIVIDUAL RECEIVING

Player	pc	yds	td	Player	pc	yds	tds
Larios	3	69	0	Bon	3	48	1
Howe	1	0	0	Easley	1	24	0
M'cingo	1	50	0	Smthrs	1	10	0
Nathan	1	5	0				

YOUR GAS STATION CLOSED FOR FREEWAY?
Join Alec and SAVE EVEN MORE at the handy
ALEC
SERVICE STATION
Hill & B Sts., Colma.

BLANKED 20-0

Colts Lose to Castlemont

The El Camino High school Colts should never have left the paddock Friday.

The fledgling North County gridders traveled to Oakland for a game with highly regarded Castlemont.

And after an afternoon of nothing but tribulation, the Colts had little more than a 20-0 defeat to think about on their long ride home.

The frustrated Colts never could find the right combination that would put them in the scoring column, although they did make a good try in the final quarter.

But despite the running of John LaSota, Walt Harris, and Ron Reinig, the drive bogged down at the Castlemont eight-yard line.

	El Camino	Castlemont
First Downs	7	6
By rushing	6	4
By passing	1	0
Net yards rushing	117	85
Net yards passing	8	126
Passes att.-completed	5-0	12-9
Passes had intercepted	0	0
Fumbles—lost	21	
Fumbles—lost	21	0
Punts, average yards	2-22	-33
Penalties, yards lost	2-30	3-28.5

Score By Periods

EL CAMINO	0	0	0	0—0
CASTLEMONT	0	7	7	6—20

Scoring: Castlemont Stone 23 yard pass to Portner (Stone kick good); Smith 13 yard pass to McNiel (Stone kick good); Stone 29 yard pass to Smith (Stone kick blocked).

INDIVIDUAL RUSHING

El Camino	tcb	nyg	Castlemont	tcb	nyg
Tyler	2	2	Banks	4	12
LaSota	11	36	Stone	4	29
Harris	7	34	Smith	8	36
Avvier	1	3	Taylor	1	7
Reinig	2	24			

INDIVIDUAL PASSING

El Camino	PA	PC	HI	Yds.	TD
Tyler	2	0	0	0	0
Avelar	3	0	0	0	0

Castlemont	PA	PC	HI	Yds.	TD
Stone	10	6	0	95	2

INDIVIDUAL RECEIVING

El Camino	pc	yds	td	Castlemont	pc	yds	td
LaSota	0	0	0	Portner	1	23	1
Harris	0	0	0	McNiel	1	27	1
Reinig	0	0	0	Smith	2	5	1

MOBIL MOBIL MOBIL
DOUBLE STAMPS
ON ALL GAS FILLUPS THIS WEEKEND
Thurs. • Friday • Sat. • Sunday, Oct. 3-4-5-6

A&S BEAR CERTIFIED WHEEL ALIGNMENT
This Week-End Special
6.88
Factory-Experts Trained
1. Adjust caster
2. Adjust camber
3. Adjust toe-in
4. Adjust toe-out
5. Check steering
6. Road test car

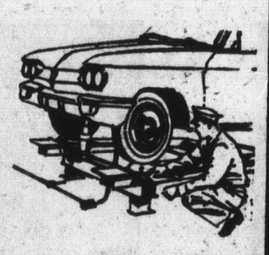

NO MONEY DOWN
TO MOBIL CREDIT CARD HOLDERS

RECAPS
$8.88
PLUS TAX AND CASING
FORD CHEV. PLYM.

BIG
Big SAVINGS ON ALL OTHER SIZES, TOO

1404 Southgate Ave.
St. Francis Square

TEL. WY 2-4136

DALY CITY'S MOST MODERN COMPLETE SERVICE STATION
A&S SERVICE
6:45 A.M.—10:00 P.M.—WEEKDAYS THRU SAT. • 8:00—10:00 P.M.—SUNDAYS

WHERE the Action is...
SEE the ALL NEW
64 OLDSMOBILES
FRIDAY, OCTOBER 4th
C.M. Murphy
OLDSMOBILE
3950—19th AVE. at JUNIPERO SERRA
TEL. JU 5-9561

FREE COOKING MAGIC

12 MAGNIFICENT COOKBOOKS

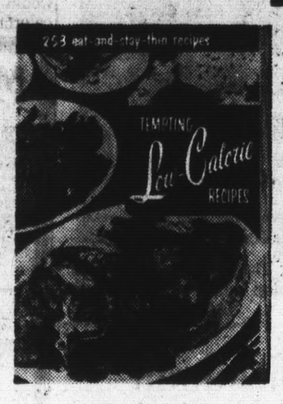

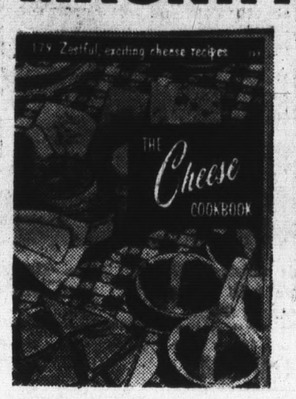

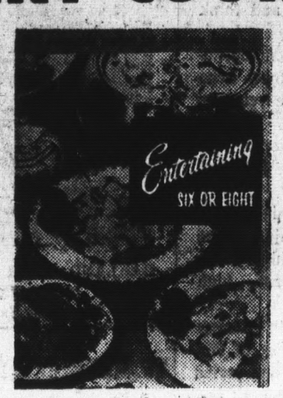

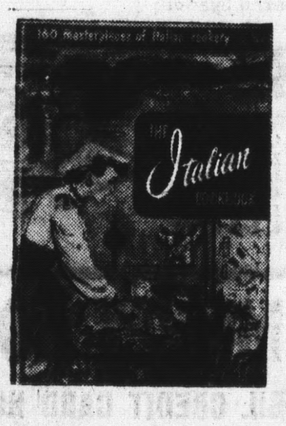

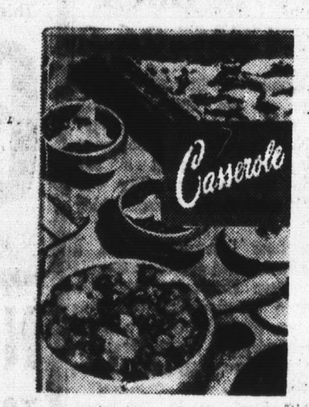

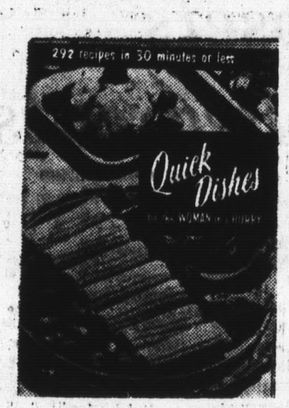

Brunch, Breakfast and Morning Coffee

Twelve separate and complete cookbooks bound together in one cover . . . brilliantly edited, carefully tested, and written in a step-by-step method that guarantees successful results.

with your four months subscription to

The Times

SAN MATEO TIMES AND DAILY NEWS LEADER

— or choose from any of these free gifts —

General Electric
ALARM CLOCK
FREE
with your 6-month subscription

Corning-Ware
1 Quart
SAUCEPAN
FREE
with your 6-month subscription

Insulated Gal.
PICNIC JUG
FREE
with your 4-month subscription

West Bend
CANISTER SET
FREE
with your 6-month subscription

3-Piece Set
MIXING BOWL
FREE
with your 4-month subscription

The Times will be delivered daily, except Sunday, to your doorstep. ONLY The Times gives you national (AP and UPI) news, state news and news of San Mateo County. No other single newspaper covers all of these areas for you. Why not try it for a few months . . . you'll like it. $1.75 per month.

PHONE:
WY 2-2262
EM 9-1791
DI 3-1831

OR WRITE

THE TIMES, 145 Second Avenue, San Mateo, California

I am not a subscriber and have not been a subscriber to The Times for the past 60 days. I would like you to start home delivery. I would like to receive the FREE gift checked below:

☐ Corning-Ware Saucepan ☐ G-E Clock ☐ Picnic Jug
☐ Canister Set ☐ Cookbook ☐ Mixing Bowls

NAME .....

ADDRESS .....

CITY ..... PHONE .....

The Weapons Are Illegal

ILLEGAL—Frank Brabant, left, curator of Harold's Gun club museum in Reno and Judge Frank Blum of the Westlake improvement association hold illegal switchblades and push-button knives that Brabant says are being smuggled into the United States. Brabant was the principal speaker at an association meeting last week. Blum served as master of ceremonies. (Post-Times Photo)

IN BYLAWS

Pacifica Council Rejects Move to Require Clauses

A proposal by Councilman Harland Minshew that the city order all organizations at least partially financed by the city to include non-discrimination clauses in ther bylaws was defeated by Pacifica city councilmen last week.

Actually, the proposal failed to pass by a two to two draw vote in the absence of Councilman Fred Ballew.

Minshew's motion was directed at the chamber of commerce, the only organization partially financially supported by the city.

Councilman George Mason maintained that the proposal might create controversy where none exists. He was backed in his opposition vote by Councilwoman Jean Fassler.

The council received a complaint from Roger L. Dickinson, local real estate man, that a board of realtors-endorsed ordinance to eliminate all real estate signs is directed by larger brokers against small operators.

The proposal has been criticized by civil rights leaders as a measure that would allow real estate brokers to keep members of minority groups from looking at homes.

City Attorney Conrad Reisch presented a draft of the proposed ordinance to the council last night after reporting he had conferred with other cities with similar laws.

The suggested law was referred to the League of California Cities for recommendation.

The council also moved to secure the interim widening of Cabrillo highway through the southern end of the city to four lanes, near the beginning of the year.

Members passed two resolutions agreeing to secure a piece of property on a hillside cut south of Rockaway Beach for highway right of way.

Earlier, the state division of highways, which is now constructing a freeway through the northern part of the city, agreed to widen the highway if the city would acquire the needed property through the cut.

The state already has sufficient land to widen the highway through the rest of the city.

Although Mayor Harold Feyge was able to obtain permission of five out of six property owners allowing the state to use their land until it is eventually purchased for freeway development, last week's action was needed for the remaining parcel.

Continuing its split into two factions, the council confirmed the appointment of two new city commissioners, an action on which they had previously split two to three in executive session.

Feyge named Lloyd Sitts, local building contractor and former chamber of commerce president to the planning commission.

Mrs. Fassler and Ballew had previously opposed the appointment in an executive session on the grounds the post might create a conflict of interest.

Named to the personnel advisory board was Rene Cardinal of 4 Duran court, a runner-up but unsuccessful candidate for the Laguna-Salada school board at the last election.

His appointment had also been opposed by the two council members.

The council was unanimous, however, in its appointment of the Rev. Vernon Alexander, pastor of the Pedro Valley Presbyterian church, to the Welfare Referral board to replace the Rev. William W. Klaver, Jr., pastor of the Holy Cross Lutheran church, who notified the council he is being transferred to Northridge.

In other actions, councilmen:

Announced that they are awaiting a report from a special citizens' study committee on proposed new zoning and sign ordinance after receiving a request from planning commissioners for rapid enactment of both laws.

Named Feyge city representative and Mrs. Fassler as alternate to a county greater highways committee.

Scheduled a meeting for October 18 to decide on a city recommendation on a route for Highway 229.

Agreed to investigate the possibility of an ordinance outlawing the use of barbed wire fences in residential areas after receiving a complaint of such a fence from a local resident.

Re-emphasized support for a fund drive for Mary's Help hospital.

Concurred in a planning commission recommendation that lots at the corner of Carmel avenue and Paseito to be rezoned to permit construction of a store building.

Granted the Millord hot rod club permission to establish repair facilities at the city's disposal plant.

Moved that the Greyhound company be asked to resume bus service to Pedro Point and named former councilman Gerald Schmacher chairman of a study committee to determine if bus service for other areas can be obtained.

Agreed to request a clampdown on dumping of debris on the Christen Dairy ranch road from the county.

Named next year "Medical Self-Help Year," next month "P-TA Enrollment Month," and Friday and Saturday "White Cane Days."

Rejected a $200,000 claim for two motorcyclists killed when their bike struck a cable strung across the old Coast highway.

Agreed to purchase a sludge centrifuge for the disposal plant at a cost of approximateyl $24,000.

Named Gilbert West chairman of a United Nations Day celebration.

The Band Played On

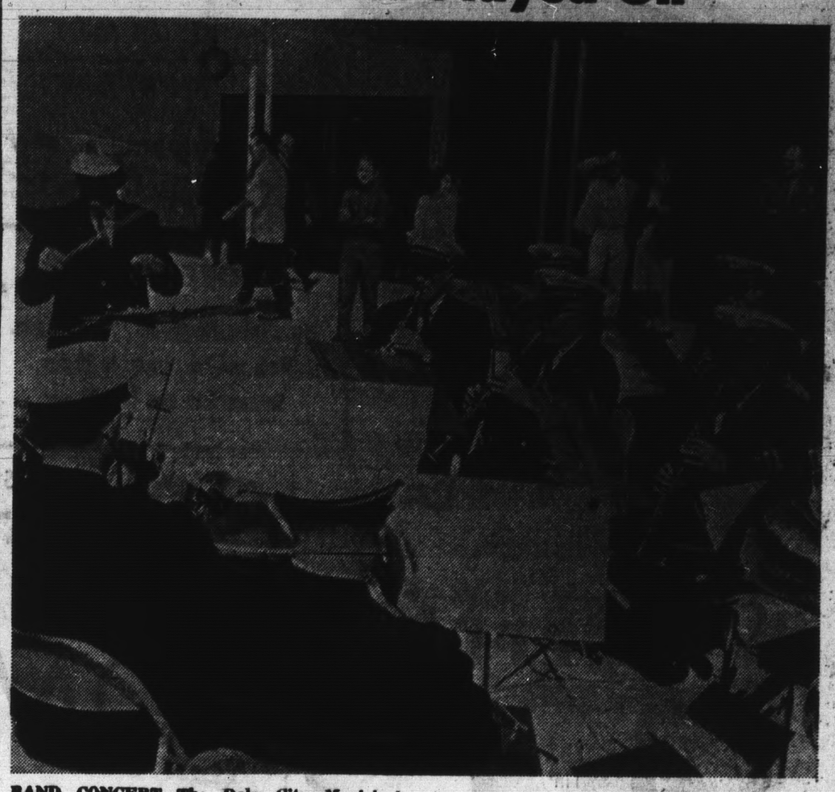

BAND CONCERT—The Daly City Municipal band, under the direction of George Brenner, performed before a large audience of musical-minded shoppers on the Westlake Shopping Center mall. The band had a large selection to play from classical music to the foot-tapping tunes reminiscent of the turn of the century. (Post-Times photo)

Flowers and Fashions

OLPH FASHION SHOW—Mrs. George Valente, right, chairman, and Mrs. Walter Tafralis, co-chairman, look over table decorations for the Memory Lane Fashion show planned by the Our Lady of Perpetual Help school Mother's club October 19 at the Thunderbird Inn. Many of the centerpeices have been donated by local florists. The remainder of the centerpieces were fixed under the professional touch of Mrs. Antonette Gianelli. (Post-Times Photo)

PROTESTS LODGED

Planners Grant Geneva Zoning

Commercial zoning for a chain supermarket on Geneva avenue was approved last week by the Daly City planning commission over the protest of several resident.

The action was the first by the planning commission in the newly annexed area of Bayshore City.

The request for the zoning had been made by Primo Repetto of San Francisco. Repetto said one of the top four food chains on the west coast is interested in the property on Geneva avenue between Rio Verde avenue and Calgary streets.

Two petitions against the zoning were presented to the commission.

The first, by several homeowners in the Bayshore area, argued that Calgary street, which would be the main thoroughfare to a parking lot behind the store, is too narrow to handle the traffic generated by a supermarket.

Wayne Liebert of 88 Calgary, who presented the petition, said property in the area would depreciate because of rubbish that would be strewn. Lawns and plants would be trampled, he said.

The other petition, bearing 200 signatures, was presented by Edward Reidy of 146 Wilshire avenue.

Reidy argued that the area should receive thorough study before any zoning action is taken.

He said zoning should not be hurried through before a master zoning plan was decided upon.

Reidy also said noise, confusion, dirt and all-night operation would be detrimental to the surrounding neighborhood.

Repetto's option on the property expires in December.

The commission decided to retain the zoning originally given the property by the county.

The commercial zoning will extend only 93 feet back from Geneva. The parking lot property would remain unclassified and a use permit will have to be obtained from the city council, which will act on the commercial zoning also.

The planning commission recommended that Calgary street be widened to 42 feet and improved up to the parking lot.

The zoning will be discussed at a City Council meeting October 14.

In other action, the commission held over a request for a use permit by Percy Williams and Robert Nizuk of 6630 Mission street to construct apartments in a commercial zone at 6644 Mission.

City Engineer William Chapman said that although one space for one apartment parking is in the plans, two of the spaces would be difficult to use. The probable result, he said, would be parking in the streets.

The commission granted Samuel Leonetti of 143 Oakridge drive, a permit to build an accessory buidling to house pool equipment, locker room and toilet.

Leonetti said the neighbor close enough to him to be concerned had no objection to the building.

Daly City Boy Struck by Car

A five-year-old Daly City boy suffered a bruised forehead and left arm about 9:15 Monday morning when he was struck by an auto in front of 169 Westlake avenue.

The boy, Dale Carpenter of 246 Miriam street, was treated at Children's hospital in San Francisco and released.

The driver of the auto, Jesse J. Goodin, 46, of 130 Escanyo drive, South San Francisco, told Daly City police the boy had darted in front of his auto.

Rams Tie Lincoln Harriers

Westmoor's hustling harriers, running after only three days of practice, proved tough as they tied Lincoln High school, 28-28, in varsity competition at Golden Gate park last week.

Junior Bob Beukers led the Rams with his second place time of 10:27 over a 1.95 mile course. Joe Singer of Lincoln placed first with a good time of 9:51.

Senior, Dennis Tracy grabbed fourth position with a clocking of 11:00.

Making up the rest of the Ram "money men squad" were veterans, Milo Torres and Ed Raymond, picking up sixth and seventh spots with times of 11:09 and 11:11.

Bob Arriola completed the scoring by his ninth placing. Lincoln took third, fifth, eighth, and eleventh places for the tie.

Jayvee and Soph-Frosh races were held together. The Rams came home victorious with a 26-31 scoring.

Herb Decker and Stan Nelson ran together to take second and third with times of 11:46 and 11:51 over the same 1.95 mile course.

Westmoor men also grabbed fifth, Ray Simoavich; seventh, Bruce Herald, and ninth, Stan Green.

Coach George Simon was pleased with the team's performance as he remarked:

"Considering the three days of practice, the team showed a tremendous spirit, drive, and desire to win. Everyone ran all-out—an unusual occurence at this early time ofthe season."

Cow Palace Area to Get More Lights

Some light was shed last week by Daly City Manager Edward Frank on the subject of what to do about traffic congestion around the Cow Palace.

Frank said the lights around Cow Palace entrances and exits would be brightened to aid traffic control during events at the big sports and convention center.

The added lights, along with four traffic regulations passed by the city council last week, are expected to ease traffic problems.

The California Highway Patrol recently turned down a request by the city to come back to the Cow Palace and help with traffic supervision during special events.

CHP Capt. John W. Kennedy said his force, which handled traffic chores at the Cow Palace for 14 years, would not be able to lend a hand. The patrol, a state agency, cannot go in and enforce local traffic ordinances, he said.

The traffic regulations provide for lane changes and turn islands at the intersections of Geneva and Schwerin avenues and Geneva avenue and Bayshore boulevard.

A no parking zone along the south side of Geneva avenue will give motorists another traffic lane for easier entrance and exit to the Cow Palace.

Added police reserves will be used to help direct traffic when special events are expected to draw larger-than-usual crowds, he said.

S.S. F. Cagers Split Games

The lightweight cagers of San Mateo High school divided a pair of games with South San Francisco last week.

The Warriors scored a 31-23 victory in the Class C contest, while the Bearcats rebounded for a 37-29 Class D victory. Bryan Swann, Mike Scorstead and Frank Yam each scored 10 points in that game for San Mateo.

JESD Files Appeal Over White Street

The Jefferson Elementary school district has filed an appeal with the District Court of Appeals against a decision denying the district's motion for a new trial in the White street extension case.

In June of this year after a two-day trial, Superior Court Judge Edmund Scott granted San Mateo county permission to extend White street in Daly City.

The extension would run through school district property between the Benjamin Franklin and Garden Village schools.

The district had opposed the extension, claiming that the land had been used as a playground and that this use had priority over a street.

Trustees of the district were informed of the filing of the appeal at their last meeting.

In other action, the board decided to table the award of a $1000 bid for a rug to be installed in a classroom used by a special hard of hearing class.

District Superintendent Richard L. Foster had recommended the rug as a means of reducing noise in the room.

Trustee Donald R. Calvert reported that installation of such a rug in a similar classroom in Marin county had helped reduce noise significantly.

Trustee O. Wayne Douglas complained the district should not spend $1000 for a rug until it had received professional advice on ways of reducing sound in the classroom.

In the end, the board tabled the bid and decided to ask the Stanford Research Institute to send a team to survey the room for noise.

The board was informed that the sale of its former headquarters at 123 Knowles avenue wasn't attracting any buyers.

Foster reported that no bids had been received on the property. The board is seeking $15,500.

The board directed Foster to have "for sale" signs placed on the building for a month and that if no offer is received in that time to have the property listed with brokers.

Bicyclist Is Hurt in Fall

Steven F. Clarfield, 9, of 248 Belhaven drive, Daly City, suffered a bruised head about 4:40 Monday afternoon when he fell from his bicycle on Del Prado drive in Daly City.

He was given emergency treatment at Kaiser Foundation hospital in South San Francisco and then transferred to Mt. Zion hospital in San Francisco.

THEFT REPORTED

Judy Hunt of 6275 Mission street reported to Daly City police over the weekend that her purse, containing $40, had been stolen from rer car parked in the Palomar Stables lot.

Indians Drop Harrier Meet

The Jefferson Indians were beaten in all three divisions of a cross-country meet with Hillsdale High school.

Jeff's Carlos Prieto came in five seconds behind Hillsdale's Brent Haarnish to prevent the Knights from getting a perfect 15-point score in the varsity division. Prieto's time was 9:35.6.

Ron Harron and Dave McGuire finished seventh and ninth, respectively for Jefferson.

VARSITY
Hillsdale 19, Jefferson 41
1. Brent Harnish (H) 9:29.1; 2. Carlos Prieto (J) 9:35.6; 3. Roger Brown (H) 9:54.8; 4. Mike Sayer (H) 10:08.3; 5. Ron Friedenthal (H) 10:09.5; 6. Roger Spence (H) 10:12.5; 7. Ron Harron (J) 10:12.5; 8. Walter Johnson (H) 10:22.4; 9. Dave McGuire (J) 10:30.4; 10. Bob Henderson (H) 10:38.1.

JUNIOR VARSITY
Hillsdale 19, Jefferson 37
1. Mike Chierillo (H) 10:28.9; 2. Art Dudley (H) 10:42.4; 3. Kelly Weston (H) 10:46.4; 4. John Grambow (J) 10:49.5; 5. Tom Spike (H) 10:58.4; 6. Ozzie Luugo (J) 10:06.2; 7. Joaquin Lockwood (J) 11:08.6; 8. Dave Spiller (H) 11:09.3; 9. Joe Willoughby (J) 11:12.2; 10. Ed Williams (H) 11:27.0.

FROSH-SOPH
Jefferson 25, Hillsdale 30
1. Robert Wilson (J) 10:25.2; 2. Duncan McLean (H) 10:32.4; 3. Roger Cecchi (d) 11:07; 4. Mike Reed (H) 11:08.3; 5. Dan Caffevata (J) 11:16.

FROSH
Hillsdale 15, Jefferson 47
1. Don Marene (H) 10:30; 2. Gordon Minty (H) 10:32; 3. Mike Duncan (H) 11:27.5; 4. Bob Friendenthal (H) 11:31; 5. Dave Smith (H) 11:58.2; 6. Jim Lem-

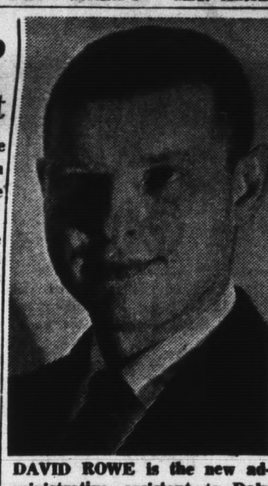

DAVID ROWE is the new administrative assistant to Daly City manager Edward Frank. He replaces Willis Hawley who took a teaching position at the College of San Mateo. (Post-Times Photo)

$200 STOLEN

Joseph McGowan of 348 Northhaven drive, Daly City, reported to police over the weekend that someone had stolen two $100 bills, a pair of sun glasses and a package of cigarettes from his residence.

Nancy Levels New Charges

A new batch of charges brought by Nancy Jewell Cross, county government's most persistent and most effective critic, was submitted to the board of supervisors last week.

"I respectfully request," Miss Cross wrote the board, "that you act to recover to the county treasury from yourselves individually, or other persons as appropriate, the following disbursals which I find contrary to law."

She then listed four items, including $2500 contributed to the cost of dedicating the new south terminal at International airport, $20,000 for printing the engineering report on the city-county road plan, $107 for a legal advertisement in a Redwood City paper, and $2000 paid to Wilsey, Ham and Blair for a sewerage study.

The board asked District Attorney Keith C. Sorenson to investigate the charges and report back.

Youths Take Girl's Purse

Five youths, apparently seeking tickets to a Cow Palace event, snatched a purse from a 14-year-old San Francisco girl Friday night outside the huge arena.

The girl, Jacquelyn R. Hamilton, told Daly City police her purse contained tickets to a Cow Palace show and miscellaneous papers.

She described the youths as about 16 years old. The incident occurred about 8:15 p.m.

DC Lions Set Drive

The Daly City-Colma Lion's club will hold its annual White Cane Days Friday and Saturday.

Members of the Lion's club will be at several locations throughout the city to collect donations for the Lion's Eye Foundation for Children.

The foundation provides assistance to needy persons for such things as glasses and artificial eyes.

Last year the local Lion's club raised more than $700 in its two-day drive.

Donations may be mailed into Lion's Eye Foundation, 6364 Mission street, Daly City.

Going Up

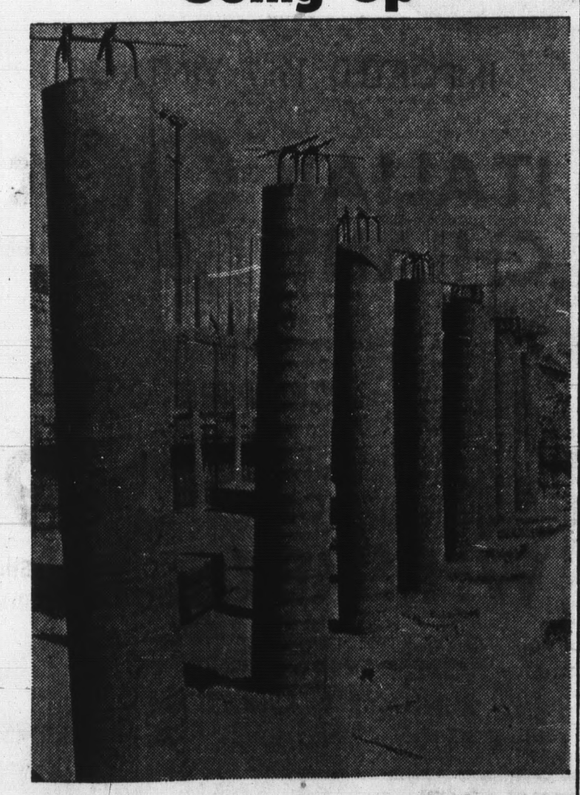

GOING UP—These off-center pillars don't look here as if they'll support Daly City's new post office building now being erected at 1100 Sullivan avenue between 38th and 39th streets. But after the steel reinforcemnt inside them is straightened and concrete is poured, they'll be ready. The concrete building will be the city's largest post office and will supersede main headquarters now located at 31 Bepler street. (Post-Times Photo)

Ballet Lineup

INSTRUCTION—These members of Kay's School of Dance at 484 C street in Colma are paying careful attention during instruction in ballet. The school has opened its fall term. From left are Janet Molinari, Judy Mitchell, Catherine Revetria, Priscilla Farrell, Carol Lindsey, Eileen Mitchell and Susan Organisciak.

Westlake FOOD CENTER

85 WESTLAKE COURT
ON THE MALL

In the WESTLAKE Shopping Center

DALY CITY
We reserve the right to refuse advertised specials to minors and commercial establishments.

STORE HOURS:
Mon., Tues., Thurs., Sat., 9 a.m.-9 p.m.
Wed. and Fri., 9 a.m. to 10 p.m.
Sunday, 9:30 a.m. to 6:30 p.m.

DAIRY VALUES

BUTTER	Sylvester Cubes ..... lb.	69c
CHEESE	Carnation Cottage ..... pt.	29c
JUICE	Sunnyland Fresh Orange ..... qt.	49c
TOPPING	Rich's Whip .... 10-oz. tin	39c
DIPS	Nalley 49c Assorted ..... 8-oz. tub	39c
SALADS	Bob Ostrow's Assorted 39c Size....	29c

We offer you Up to 46%

WE CERTIFY:
That our regular meat prices have NOT been increased to accommodate this sale.

COMPARE!—WE FEATURE USDA CHOICE—WOLFSEN FORMULA FED—WM. TA

Hills Bros. **COFFEE** 3 Lb. Tin 1.37
HILLS INSTANT 6-oz. Jar 79c

WESSON OIL'S SNOWDRIFT **SHORTENING** 3 Lb. Tin 49c

TOMATOES Celeste Fancy Hand Peeled Giant 2½ Tin 17c

BRIQUETS Collier's Charcoal 10 Lb. Bag 99c

MRS. PIPPIN'S FANCY **APPLESAUCE** 3 303 Tins 39c

LIBBY'S LIMA (WITH HAM) **BEANS** 3 49c 24-oz. Tins 1.00

"GOOD GLORIETTA"
COCKTAIL Fruit 5 303 Tins
PEACHES Elbertas 5 303 Tins
APRICOTS Whole Peeled 4 303 Tins
DRINK Pineapple Peach 10 12-oz. Tins
99c

SHASTA SOFT **DRINKS** 10 12-oz. Tins Reg. or LO-Cal 99c

GERBER **BABY FOODS** STRAINED 4 Jars 49c JUNIOR 3 Jars 49c

DISCOUNTS

	OUR REGULAR PRICE PER POUND
PRIME RIB STEAK	$1.29
SIRLOIN STEAK	1.19
CHUCK STEAK	.69
TOP ROUND STEAK	1.19
BOTTOM ROUND STEAK	1.09
T-BONE STEAK	1.49
PORTERHOUSE STEAK	1.49
SWISS STEAK	1.09
CLUB STEAK	1.49
MARKET FILLET STEAK	1.98
LEG O'LAMB	.79
SMALL LOIN LAMB CHOPS	1.39
FAMILY PACK LAMB CHOPS	.98
LAMB SHOULDER ROAST	.59
CROSS RIB ROAST	1.09
BOTTOM ROUND ROAST	1.09
BONELESS RUMP ROAST	1.09
STANDING PRIME RIB ROAST	1.09
CHUCK BLADE ROAST	.59
SIRLOIN TIP ROAST	1.09
GROUND BEEF	.49
GROUND ROUND	.98
GROUND CHUCK	.79
MEAT LOAF	.69

SUN-BLEST DEVEINED INDIA **SHRIMP** 5-oz. Tin 49c

BUDDY BOY YELLOW **POPCORN** 33c 20-oz. Tin 19c

CHALLENGE INSTANT NON-FAT **MILK** 12 Qt. Pkg. 79c

SCHILLING'S BLACK **PEPPER** 43c 4-oz. Tin 29c

Brau Haus Lager 3 Non Return Quarts 1.00

BEER Case of 24 Tins..... 2.88

6 12-oz. Tins 79c

BERTOLLI IMPORTED **OLIVE OIL**

The finest olive oil, produced and packed in Lucca, Italy. The best-known brand throughout the world.

1.39 Quart Tin 4.69 Gal. Tin

JAN-U-WINE
Mushroom Chow Mein
Chicken Chow Mein
Beef Chop Suey
Double Pak..... 89c
CHOW MEIN NOODLES 2½ Tin..... 25c

ROMA EGG **NOODLES** 12-oz. Pkg. 29c

CALO DOG **FOOD** 3 17c 15-oz. Tins 39c

KRAFT'S PARKAY **Margarine** 2 29c 1-Lb. Pkgs. 49c

S&W FANCY TOMATO **JUICE** 29c 46-oz. Tin 19c

ARTICHOKES PACIFIC MISS 3 39c 6-oz. Jars 1.00

ALL PIZZA-BARBECUE SPECIALS ON SALE AT WESTLAKE FOOD CENTER ONLY

Westlake FOOD CENTER **Pizza-B-Q**

PIZZA-BARBECUE OPEN DAILY:
9 A.M. to 7 P.M. SUNDAYS:
9:30 A.M. to 6:30 P.M.
PHONE: PL 5-7250

TURKEYS NORBEST BELTSVILLE PIPING HOT B-B-Q

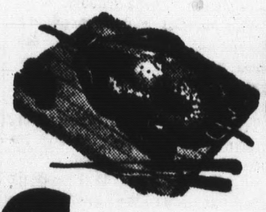

2.99 Drawn Wt. 5 to 5½ lbs. Net Wt. 3 lbs.

B-B-Q PORK **Spareribs** 1.39 lb.

B-B-Q **Lamb Ribs** 69c lb.

HAM FANCY SLICED, BONELESS COOKED..... lb. 99c

ALL PIZZA-BARBECUE SPECIALS ON SALE AT WESTLAKE FOOD CENTER ONLY

Westlake FOOD CENTER **LIQUORS**

IMPORTED 1957 VINTAGE **ITALIAN CHIANTI** 99c 5th

CHARTER OAK STRAIGHT BOURBON **WHISKEY** 3.99 5th

OPEN EVERY NIGHT 'TIL 10
SUNDAYS 9 A.M. TO 9 P.M.
PL 5-8510 NO PARKING PROBLEMS

GROCERY SPECIALS EFFECTIVE WEDNESDAY THRU SUNDAY, OCT. 2 THRU OCT. 6

DISCOUNTS ON MEATS!

WESTLAKE FOODS and SKYLINE PLAZA

COMPARE OUR PRICES, QUALITY AND TRIM. WE DO NOT RUN OUT OF ADVERTISED SPECIALS.
IT COSTS **LESS** TO BUY THE **BEST** AT WESTLAKE & SKYLINE.

WM. TAAFFE—ARMOUR'S STAR—WITH OUR SPECIAL TRIM—COMPARE!

In the Skyline Plaza Shopping Center

STORE HOURS:
Week Days—Mon. thru Sat.
9 a.m. to 9 p.m.
Sundays, 9 a.m. to 6 p.m.

SKYLINE PLAZA MARKET
250 SKYLINE PLAZA at WESTMOOR
DALY CITY

We reserve the right to refuse advertised specials to minors and commercial establishments.

ON THESE ITEMS!!

OUR REGULAR PRICE PER POUND	OUR SALE PRICE PER POUND	PERCENT OF DISCOUNTS PER POUND	AMOUNT YOU SAVE PER POUND
$1.29	$ .69	46%	$.60
1.19	.79	33	.40
.69	.49	28	.20
1.19	.89	25	.30
1.09	.79	27	.30
1.49	.89	40	.60
1.49	.89	40	.60
1.09	.79	27	.30
1.49	1.19	20	.30
1.98	1.49	24	.49
.79	.59	25	.20
1.39	.98	29	.41
.98	.69	29	.29
.59	.39	33	.20
1.09	.79	27	.30
1.09	.69	36	.40
1.09	.79	27	.30
1.09	.79	27	.30
.59	.47	20	.12
1.09	.79	27	.30
.49	.33	32	.16
.98	.79	19	.19
.79	.59	25	.20
.69	.49	28	.20

U.S.D.A. CHOICE MEATS

STEAKS

AGED FOR FLAVOR AND TENDERNESS

CHUCK STEAKS .....lb. 49c

SIRLOIN, SWISS, BOTTOM ROUND 79c Lb.

PORTERHOUSE TOP ROUND T-BONE 89c Lb.

UP TO 40% DISCOUNT

WOLFSEN FORMULA FED

SIRLOIN TIP or FANCY CLUB STEAKS .....lb. 1.19

FANCY MARKET FILLET STEAKS .....lb. 1.49

SKYLINE PLAZA MEATS

U.S.D.A. CHOICE MEATS

LEG o' LAMB

WESTLAKE QUALITY MEATS

USDA CHOICE LAMB

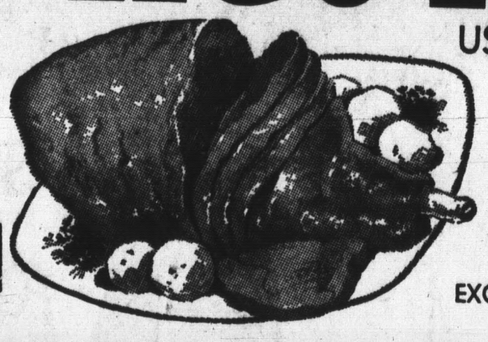

59c lb.

A 25% DISCOUNT

EXCESS SHANK REMOVED

WOLFSEN FORMULA FED

SKYLINE PLAZA MEATS

A 46% Discount
Prime Rib
STEAKS
Extra Fancy 69c Lb.

LAMB CHOPS

EXTRA FANCY SMALL LOIN 98c lb.

FAMILY PAK SHOULDER 69c lb.

A 29% DISCOUNT

SHOULDER
LAMB ROAST

A 33% DISCOUNT 39c lb.

MELLO-CRISP
BACON
1-lb. Cello Pkg. 45c

OSCAR MAYER ALL-MEAT
FRANKS
1-lb. Cello Pkg. 49c

BONELESS BEEF ROASTS
Extra-Fancy, Bottom Round 69c lb.
A 36% DISCOUNT

BONELESS BEEF ROASTS
Sirloin Tip, Cross Rib, Rump or Standing Prime Rib 79c lb.
A 27% DISCOUNT

GROUND BEEF A 32% Discount 3 LBS 99c

Carnation Brentwood
Ice Cream
½ GAL 59c
ALL FLAVORS

MORRELL'S OR SOUTHERN STAR CANNED
HAMS
9 lb. tin 5.89

FRESH EASTERN
PORK SALE
Family-pak PORK CHOPS
Reg. 89c lb.
A 33% DISCOUNT
59c lb.

RED BRYAN'S FROZEN BBQ MEATS
SLICED BEEF, 12-oz. 99c
B-B-Q PORK RIBS, 13-oz. .....

GROUND CHUCK A 25% Discount 59c lb.

GROUND ROUND A 19% Discount 79c lb.

BEEF-VEAL-PORK MEAT LOAF A 28% Discount 49c lb.

FRUIT PIES

JOHNSTON'S FROZEN
69c 9-inch size.
All Flavors, including Mince and Pumpkin
49c ea.

STEAKS

SUNNEE FROZEN
15-oz. 79c pkg.
Buttered, Beef or Veal
59c ea.

TREESWEET—PINK or PLAIN
LEMONADE
4 6-oz. Tins 49c

RICH'S FROZEN CHOCOLATE
ECLAIRS
Reg. 59c Pkg. Of 4 FOR 39c

WHOLE SUN FROZEN
Orange Juice
3 6-oz. Tins 59c

EGGO FROZEN
WAFFLES

Reg. 19c Pkg. 10c

CHICKEN

Banquet, Frozen
FRIED
Reg. 1.29 Pkg.
A 23% Discount
99c ea.

Westlake FOOD CENTER GARDEN FRESH
PRODUCE
SKYLINE PLAZA MARKET

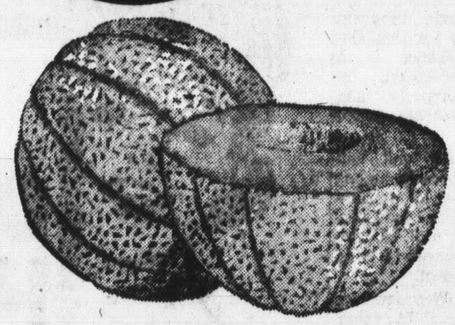

CANTALOUPE
36-Size, Extra-Sweet, Pink Meat
3 FOR 29c

GREEN BEANS Kentucky, Blue Lake, or Italian .....lb. 15c

APPLES
California Red & Golden Delicious
4 LBS 39c

GRAPES Italian Muscat, Thompson Seedless .....lb. 15c

MUSHROOMS Fancy, Golden Browns .....lb. 59c

POTATOES U. S. No. 1 Russets ..... 10 Lb. Bag 49c

TOMATOES California-grown, Firm .....lb. 15c

LETTUCE Red Leaf or Butter. Fresh! ..... 2 FOR 15c

PRODUCE, MEAT AND BARBECUE SPECIALS EFFECTIVE WEDNESDAY THRU SATURDAY, OCTOBER 2ND THRU OCTOBER 5TH

Sugar 'n' Spice

By Nell Norton

ISN'T THE weather just delightful? The stores are probably having a run on bags of charcoal, what with everyone making the best use of these warm afternoons and evenings by having meals outside. Since it's a good idea to prepare ahead when you cookout, this combination salad fits right into the warm weather mood. Even if you aren't eating outside, give it a try, it's so good.

Before I start this recipe I must pass on a household tip that works like a charm. Do you peel tomatoes by immersing them in hot water or holding them over heat until the skins pop? Me too—but no more. Try this method: using the dull edge of your knife, rub it over the tomato as though you were peeling it. (What you really are doing is loosening the skin). Then just stick the point of the knife into the bottom of the tomato and peel the skin right off. Leaving you with a chilled tomato that's ready to serve instead of the slightly warmed variety you'd get with the other methods.

TOMATO VEGETABLE SALAD

6 tomatoes
1 pkg. frozen mixed vegetables
1-3 cup olive oil
1-3 cup vinegar
1 teas. brown sugar
1 teas. chopped green onions
2 Tbsp. chopped green peppers
salt and pepper

Cook, but don't overcook the vegetables, drain and mix with all the ingredients except the tomatoes and chill.

Peel the tomatoes, quarter them, but don't cut clear through, you want them to cup the vegetables. Place on lettuce and fill the centers with the vegetables and their dressing.

☆ ☆ ☆

THIS saves wear and tear in another department too. You don't have to yell at the children to "eat your vegetables AND eat your salad!" You simply have to yell "eat your salad!" A two in one deal.

Along with this salad, how about this recipe for barbecued chicken? It will cook outside or inside equally well. And we must all face the fact that this weather might change suddenly and we'll be glad to be eating in our warm houses.

LEMON BARBECUED CHICKEN
(Four Servings)

2 broiler-fryers (2½ to 3 pounds each)
1 cup salad oil
½ cup fresh lemon juice
1 tbsp. salt
1 teaspoon paprika
2 teaspoons onion powder
2 teaspoons sweet basil, crushed
½ teaspoon thyme, crushed
½ teaspoon garlic powder

Split chickens; clean well. To serve six, cut into smaller pieces. Place in a shallow glass pan. Combine remaining ingredients in a pint jar; shake well to blend. Pour over chicken pieces; cover tightly and marinate 6 to 8 hours, or overnight, turning chicken occasionally. Remove to room temperature about 1 hour before cooking. Place chicken on grill, skin side up; brush often with marinade. Cook for 20 to 25 minutes. Turn chicken and repeat brushing until chicken is golden brown and cooked through. About 20 minutes longer.

For indoor cooking place chicken about 8 inches from broiler heat and broil in oven.

☆ ☆ ☆

FINALLY I want to pass on to you good cooks a recipe that is a treasure of mine. I first tasted this cake at the home of Mrs. William Reston, 1945 Green St., San Francisco, and she was kind enough to give me the recipe. Mrs. Reston is a charming little southern lady of 96 summers and this recipe had been a favorite in her family.

BROWN STONE FRONT CAKE

Three-fourths cup ground choclate (scant)
½ cup sweet milk
2-3 cup brown sugar
1 egg yolk

Beat all together. Soft boil until like custard. Set to cool. This is the cream.

1 cup brown sugar
½ cup butter
½ cup sweet milk
2 eggs
2 cups sifted flour

Cream butter and sugar. Beat eggs and add to creamed mixture. Add sifted flour and milk, alternately. After cake is mixed, stir in above cream. Then add one level teaspoon soda, mixed with a little warm water. Fold into mixture. Bake 350 degree oven for 30 to 40 minutes in a greased and floured square pan, 9 by 9 inches.

FROSTING

1 cup powdered sugar
3 tbsp. butter
1 teas. vanilla

☆ ☆ ☆

THIS CAKE is served in this manner; cut cake into squares and arrange on a large cake dish. Pour the frosting over the squares. The cake soaks up the frosting and you have a square of the richest, most chocolately cake you ever ate.

Planning a Card Party

CARD PARTY—Members of the committee warm up for the benefit dessert and card party to be given by St. Mary's Guild of St. Martin's Episcopal church Friday at 7:30 p.m. at the church. Seated from left to right are Mrs. Donald Johnson, chairman of the guild, Mrs. Bernard O'Hare, and Mrs. F. Lincoln Walter, co-chairman. Standing from left to right are Mrs. John Watson, Mrs. Stan Jones, chairman of the card party, and Mrs. Joseph Bonavito. (Post-Times photo)

Card Party Is Planned

"An Evening at Cards" is the title of the benefit dessert and card party to be given by St. Mary's guild of St. Martin's Episcopal church, Friday at 7:30 p.m. at the church.

Women of the community are cordially invited to attend, according to chairman Mrs. Stan Jones.

Tickets are $1.25 each and may be obtained by calling Mrs. Jones at PL 5-2562 or Mrs. John Watson, PL 6-2611.

Proceeds will be used for the church school at St. Martins.

Members of the committee are Mrs. Joseph Bonavito, Mrs. Lincoln Walter, Mrs. George Godderiss, Mrs. Bernard O'Hare, and Mrs. John Watson.

Members in Coast P-TAs Are Sought

The annual membership drive by 11 Pacifica P-TA units got underway last week with membership committees aiming for a goal of 3000 persons, according to Mrs. Violet Cook, publicity chairman.

The drive, which commenced with a proclamation by Pacifica's mayor, Harold Feyge naming October as P-TA enrollment month, will be conducted on an individual school basis, Mrs. Cook said.

Mr. and Mrs. Darrell Moore will be in charge of the family membership drive being conducted by the Vallemar unit.

The Pacific Height's school P-TA executive board will direct a door to door campaign. The Sharp Park school is planning a citizenship award night program to interest the community in P-TA affairs, Mrs. Cook said.

According to a report on Pacifica P-TA planning made by Mrs. Cook, the Oceana High school unit, under the presidency of Mrs. Minnie Mirabelli, will try to provide funds for scholarships and to host a graduation party for the senior class by pushing for 100 per cent membership and by holding an auction.

A Saturday movie program for children in the Sanchez elementary school district is a project being undertaken by Mrs. Martin Sambrailo and members of the Sanchez school unit of the P-TA.

The Pacific Manor unit will try for total membership among parents and will hold a rummage sale to aid a fund-raising drive in the school, according to a plan announced by Mrs. Harry Brown, president.

Each family in Westview will be contacted by a P-TA volunteer, working under the leadership of Mrs. Rodney Dailey, and will be briefed on the plans and aims of the Westview school.

Mrs. Allen West, president of the Westview unit, has explained that a second call will be made to every home where some interest in P-TA activities has been indicated.

"We want people to know that P-TA membership is not limited to parents and teachers," Mrs. Cook explained. "It is open to anyone who is interested in the welfare of children and youth. Parents of school children (with the exception of those living in the Westview and Pacific Heights districts) will be contacted through the school.

"Others interested, but without children in school, may call Mrs. Lee Darnell, chairman of the local P-TA coordinating committee at 359-2243 for information concerning the P-TA unit closest to them," she said.

Church Group Plans Columbus Dinner Dance

Mater Dolorosa's own Chef Vince Romulo will head the culinary artists for the Columbus Day dinner-dance to be held October 12 at the South San Francisco Rod and Gun club.

Chef Romulo (also of New Joe's restaurant) has helped the parish build a reputation for excellent food at all of its dinners, and this time has decided on a smorgasbord consisting of hot paste, sliced turkey, beef, ham, fresh fruit salad soaked in brandy, and assorted relishes and delicacies.

Hot hors d'oeuvres will be featured during the cocktail hour from 6:30 to 7:30 p.m. and dinner will be served from 7:30 to 9 p.m.

Tony Cavallero will lead the music for dancing until one.

Only 300 dinner tickets will be sold. Those planning to attend are urged to make reservations early by calling Ed McNab, JU 9-1592, or Mrs. John Artim, 761-2593. The price for dinner and dancing is $2.50 per person, and for dancing only, $2.50 per couple.

Honor Group Meets Tonight

The North county chapter of Delta Phi Upsilon, national honorary fraternity in early childhood education, is having its first fall meeting tonight at the home of Barbara Moberg, 16 Grandview avenue, Daly City.

Mrs. Judy Baumhechel will discuss "More Lovely Teacher and Housewife."

President of the group is Rosemary McCaskie. Four meetings have been announced in December, February, March and May. The newly formed alumni association comprises north Peninsula members.

TOASTED NUTS

When you are toasting nuts in the oven, use a very shallow pan and arrange the nuts in a single layer.

Newlyweds

MR. AND MRS. THOMAS GRAHAM
(Geoff Cook photo)

DC Recreation Aide Marries Tom Graham

Margo Sinclair, a member of the Daly City Recreation department staff at Abraham Lincoln school, became the bride of Thomas Graham recently at St. Veronica's church in South San Francisco.

The bride, daughter of Mr. and Mrs. William J. Sinclair of South San Francisco, wore a white silk organza gown with appliques of chantilly lace encrusted with seed pearls on the floor length sheath skirt. The back was fashioned with a bustle and train. Pearls and rosebuds held the elbow length illusion veil. She carried white roses.

Susan Rothstein wore a peacock blue silk shantung sheath with a self-fabric rose at the back. She wore a Dior rose on her head and carried a white rosebud bouquet.

Bridesmaids Mrs. Holly Oddson, Sharon Sandberg and Barbara Murdock wore dresses identical to the matron of honor.

The son of Mr. and Mrs. Fred Graham of San Jose, Tom is the brother of Pat, Jim, David and Bob Graham, who was best man. He has a sister, Marge Shea.

Following a reception at the Elks club in South San Francisco, the couple departed for a honeymoon trip to Carmel. They will live in San Jose.

Among the guests who were seated by ushers Don Oddson, Lefty Conover and Michael Sinclair, the bride's brother, were Mr. and Mrs. Ken Robertson, Mr. and Mrs. Fritz Attig, all of Los Angeles; Mr. and Mrs. Verne Bond and family of Long Beach, Mrs. Roy Costa of Reno and Mr. and Mrs. William J. Sinclair Sr. of San Francisco, the bride's grandparents.

An alumna of South San Francisco High school and San Jose State college, Margo was affiliated with Chi Omega sorority.

The benedict received his degree from San Jose State college and was graduated from Bellarmine. He was a member of Pi Kappa Alpha fraternity.

FAMILY LIFE
OF NORTH COUNTY
DALY CITY — PACIFICA — COLMA

Pacifica Fifty-Plus Club Plans Luncheon

The Fifty-Plus club of Pacifica will hold its second annual luncheon and program Sunday at 2:30 p.m. at Sharp Park school.

The luncheon will be prepared by club president Edna Laurel Calhan, and a crew of helpers, some of whom have over fifty years of experience in the kitchen. Braised beef will be a feature of the menu.

The luncheon will precede a program and fashion show.

Included in the program will be two original one-act sketches to be performed by club members.

Highlight of the afternoon will be the presentation of two selections by a chorus of Pacifica clergymen.

Paul Stuart, tenor, will be accompanied by Mrs. Jane McKinney.

Proceeds of the luncheon will be used to further World War I veterans programs sponsored by the club and to aid in the preparation of baby layettes under the supervision of the welfare department.

Tickets may be obtained from club members from the Pacifica Park, Beach and Recreation department, or at the door.

MRS. FREDERICK ARNKE, a member of the Westlake Catholic Women and chairman of the organization's Mercy Ball has announced the ball will be Saturday evening, October 19, at the California Golf and Country club. Mrs. Dale Johnson is co-chairman. Reservations are being taken by Mrs. John Grealish and Mrs. Edward Avanzino.

Crocker P-TA In Joint Meet

The first fall meeting of the Crocker-Pershing P-TA will be held at 8 p.m. Tuesday in the multi-use room of Crocker school.

The theme for the evening's program is "Back to School."

Parents will be given the opportunity to meet with the two new principals, Edward Mosconi of Crocker and Dr. Bernhard Gerdes of General Pershing.

Introduction of teachers, school staffs and the P-TA executive board will be part of the evening program. The major portion of the program will be devoted to meetings of teachers with parents of their pupils.

Members Will Attend Brunch

These members of Psi Epsilon chapter of Beta Sigma Phi sorority will attend the Northern California council brunch at Harvey's Wagon Wheel, Stateline, Nev., Sunday at 11 a.m. at 11 a.m.

Mrs. Robert Coons, Mrs. Charles Jackson, Mrs. Herbert Root, Mrs. Richard Rowland and Mrs. C. M. Sheridan and guest Colleen Thomas.

The theme of the brunch will be: "Tahoe Time." It will be sponsored by Omega Upsilon chapter of Bijou.

SFS Students at Wilson School

Principal Peter Hansen and the staff of Woodrow Wilson school have welcomed three practice teachers from San Francisco State college.

Sally Privette has joined resident teacher Virginia Bolstad in a first grade class; Veronica Grey has joined resident teacher Jane Watson in a second grade class and Robert Garcia has joined resident teacher Betty Lukin in a third grade class.

YOUR GAS STATION
CLOSED
FOR FREEWAY?
Join Alec and
SAVE
EVEN MORE
at the handy
ALEC
SERVICE STATION
Hill & B Sts., Colma

Coast Artist To Show Work

The San Mateo City Public Library will present a one-man show featuring the works of well-known Pacifica artist, Janet Tuck, November 2 and 3.

Mrs. Tuck is an active member of the Art Guild of Pacifica. She also is serving on a refreshment committee for the formal fine arts and crafts exhibit to be presented by the Art Guild November 2 and 3 at the Pedro Point Firehouse from 10 a.m. to 6 p.m.

Cub Pack 347 Sets Meeting

Cub Scout pack 347 will conduct its first meeting of the fall at 8 p.m. Friday in the Our Lady of Mercy church hall. More than 80 boys are expected to return from last year's group.

Washington P-TA to Meet

The George Washington school P-TA will hold its first meeting of the fall at 8 p.m. today in the school multi-purpose room.

Mrs. Bernard Kaushman, president, will introduce the principal and members of the P-TA executive board.

Dahlia Society To Show Film

"Beautiful Lawns," a color film, produced by the National Plant Foods Institute of Washington, D. C., will be shown at the 8 p.m. meeting of the Dahlia Society of California on Tuesday at the Hall of Flowers, Ninth avenue and Lincoln way, San Francisco.

Visitors are cordially invited to attend.

SKYLINE
LOCATED ON SOUTHGATE AVE. AT WESTMOOR
A COMPLETE SHOPPING CENTER
Serving St. Francis Heights, Westlake Terrace, Westlake Knolls, Westlake Highlands, Westlake Palisades, Pacifica and You!

- Skyline Plaza Toy & Variety
- Skyline Cleaning Center
- Nell's Fashions
- Sylvestri's Shoe Repair
- Medical Dental Building
- Skyline Plaza Food Center
- Skyline Plaza Paints
- Magic Chef Pantry
- George's Beauty Salon
- Skyline Hardware
- Bill Adams Realty
- Crocker-Anglo National Bank
- DeBernardi's Flying A
- Skyline Pharmacy
- Eickele's Bakery
- Vern's Coffee Shop
- Skyline Barber Shop
- Don's TV
- The Jug Shop

OPENING SOON . . .
UNIT NO. 2 FAIRMONT — AN ALL NEW
COMMUNITY OF QUALITY BUILT HOMES BY
HENRY DOELGER • IN PACIFICA

CLOSE • COMFORTABLE • CONVENIENT
SHOPPING

CENTER PLAZA

Louanne's Datebook

By Louanne Heath

BUSY LADIES during these beautiful fall days are **Mrs. Jim Jiminez** and **Mrs. Stanley Bacon,** chairman and co-chairman of the Abraham Lincoln Halloween Carnival to be presented by the P-TA in the school's multi-use room Friday, October 25.

According to Mrs. Jiminez, who admits readily that no one knows how much work there is involved in presenting a fund-raising affair of this type until he is faced with the task of organizing one, this year's carnival will be even more elaborate than those of past years.

"We are expanding all sections of the carnival," she explained, "and for the first time it will be so large we will have to make use of some of the classrooms for such things as our cake walk, the wild animal throw and the goldfish."

The carnival will be held during the evening hours beginning at 6 and running to 9 and the entire evening will be carefully planned to provide something of interest to every age group, Mrs. Jiminez reports.

"We will be selling hot dogs, pizza, coke, coffee and hot donuts, so people can even have dinner while they enjoy the shooting gallery, the various games and the grab bag and the make-up booth for the youngsters," Mrs. Jiminez said.

Sure to delight everyone at this event are festive decorations in the autumn and halloween motif and a charming and thoroughly delightful clown known affectionately as Mr. Ragamuffin!

☆ ☆ ☆

APOLOGIES to **Mrs. Carol Alba** who was identified as an instructor of dance technique in this column last week.

Mrs. Alba is among the parents helping to organize the classes in ballet and technique. **Judy Maudell** is the instructor.

Parents interested in the program offered by the Westmoor dance group are asked to contact **Bianca Caserza,** school coordinator, at PL 6-3396.

☆ ☆ ☆

Dr. and Mrs. Paul Swartz, long time Westlake residents, spent the summer visiting family and friends in South Dakota and Idaho before returning to begin preparations for a move to their new home in San Jose.

Dr. Swartz will establish his office in San Jose where he will specialize in orthopedic surgery.

☆ ☆ ☆

AMONG THOSE members of the Holy Angels Women's Guild who attended the annual retreat to Vallambrosa this past weekend were **Mrs. Jean Cain,** guild president, and **Mrs. Betty Camous, Mrs. Shirley Dillion, Mrs. Myrtle Hoppi** and **Mrs. Flo Phieman.**

This was the first retreat by the guild since the new buildings at Vallambrosa have been completed and the ladies' report on the new facilities will undoubtedly be of interest to everyone attending the regular meeting of the Guild tomorrow evening.

The Rosary will be the theme of the evening, according to **Mrs. Steven Lombardi,** publicity chairman, and two special events are planned. **Dr. Paul Farizer** will lecture on birth control and menopause.

Some light-hearted fun is guaranteed during a most unusual apron contest. "We have asked everyone to bring an apron of any type to the meeting and there is going to be a contest to see which is the most unusual or original. After the contest, the aprons will be used to stock our homemaking booth at the Parish Festival to be held October 17, 18, 19 and 20 in the Holy Angels Parishh all," Mrs. Lombardi explained.

☆ ☆ ☆

MR. AND MRS. MATT KOUBA of Daly City are still entertaining friends with stories of their wonderful trip to Mexico this past summer.

The Koubas spent two full weeks in Mexico getting to know and like the people, the country and the climate.

☆ ☆ ☆

The Women's Society of Christian Service of the Wesley Methodist Church will sponsor a donut sale Saturday to raise money for the church building fund in Susie's Donut Shop in St. Francis Square shopping center, according to **Mrs. Antonette Hersom,** society publicity chairman.

The donuts will be sold at $1 for 18 tasty pastries. Advanced orders will be taken by **Mrs. Robert Sowers** at PL 5-7096 at any time between now and Saturday, Mrs. Hersom announced.

The church members are all very actively engaged in helping this young church grow and obtain a permanent place of worship. The congregation has been meeting in Thomas Edison school and has purchased land upon which to build a church. A home also has been bought on Belhaven drive to serve as the parsonage.

The Rev. Dr. and Mrs. Edward Wolfe arrived last spring from Sacramento and are now living in the parsonage, ministering to the congregation and helping **Mr. and Mrs. Richard Lucas** and **Mr. and Mrs. John Abbott** organize junior and senior high fellowship groups while the ladies of the church plan such activities as this weekend's donut sale, a rummage sale and a Christmas bazaar to be held later.

☆ ☆ ☆

ANOTHER young church is also engaged in an effort to raise funds for a new building.

Mrs. David Marvin reports that St. Edmund's Episcopal Mission in Pacifica will hold a rummage sale in the Little Brown Church on the Cabrillo highway in the Sharp Park section of Pacifica October 18 and 19 from 9 a.m. to 5 p.m.

Mrs. William Sterne is chairman of the sale, which is being held to help finance the building program and to buy a new slide projector for the Sunday School department.

Mrs. Marvin announced that pick up of any rummage to be donated may be arranged by phoning either Mrs. Sterne, FL 5-6863 or **Mrs. Andrew Field,** EL 9-0634. Usable clothing, household goods and white elephant items of all types are needed to make this sale a success.

☆ ☆ ☆

Does anyone have an unused garage or basement they would be willing to loan to the San Mateo County YWCA?

According to County Director **Virginia Church,** the local unit is in dire need of some additional space for storage and would appreciate hearing from anyone willing to donate the use of a room or garage. The phone number is PL 6-7370.

Donuts and a Building Fund

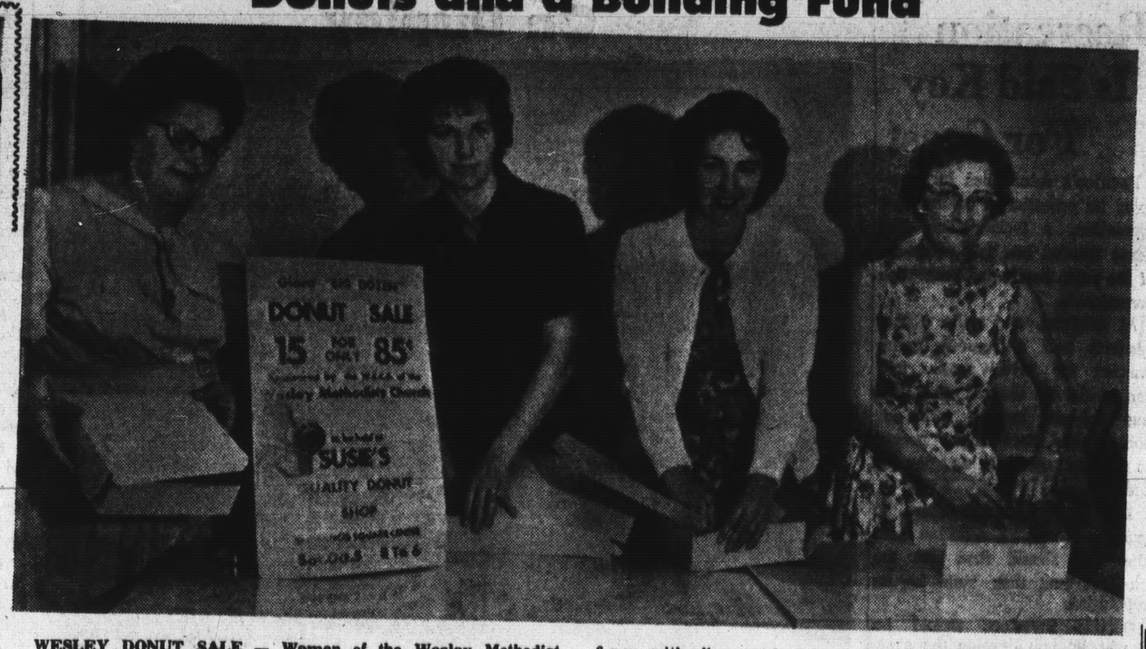

WESLEY DONUT SALE — Women of the Wesley Methodist church prepare for a donut sale Saturday at Susie's Donut Shop in the St. Francis Square Shopping center at Southgate avenue and St. Francis boulevard. The sale will last from 8 a.m. to 6 p.m. with all proceeds going to the church building fund. From left to right are Mrs. Rita Sowers, chairman, Mrs. Luanne Morton, Mrs. Dee McGuigan and Mrs. Helen Howery.

(Post-Times Photo.)

Math Methods Topic of Meet

Fernando Rivera P-TA will hold its first Parent-Education meeting at the school tomorrow at 10:30 a.m.

New math methods will be discussed by Mrs. Carol Dawson, principal of Fernando Rivera. Students will demonstrate these methods for their parents.

Plans for future meetings will be discussed after the demonstration. Parents from other schools are welcome and invited, according to co-chairmen Mrs. Jean Markovich and Mrs. Peggy Crandall.

Nu Sigma Rush Party Slated

A model meeting party of rushees to the Nu Sigma chapter of Beta Sigma Phi will be held tomorrow.

Mrs. Spiro Cavrikas hosted the September regular meeting at her home. The cultural program, "Painting the Person," was presented by Mrs. R. Samuelsen.

A family barbecue was held Sunday at the Marin Town and Country club. A rushing party was held at the Cliff House in San Francisco Saturday.

Y Readies Fashions

The San Mateo County YWCA will begin preparations for its season of fashion shows tomorrow afternoon, according to fashion show chairman Norma Washford.

A fashion show training session, a must for everyone interested in helping with or participating in seven festivals of fashion, will be held in the Westlake clubhouse, just off Lake Merced boulevard, beginning at 1 p.m.

Women are needed to help with the preparation and organization of the shows. Models also are needed.

Diane Darnell, YWCA charm instructor, will attend the training session to rehearse models and Mrs. Washford will organize committees.

These committees will meet Monday to begin work on the first show, to be presented in the Friar room of the Serra Bowl, November 7.

SAVE JUICE CANS

Save those six-ounce cans from frozen fruit-juice concentrate and use them as "packing utensils" for refrigerator cookie dough.

Ram Students Help Teachers At Vista Mar

Vista Mar is cooperating with Westmoor High school in promoting a program for "Future Teachers of America."

Counsellor for the program, Evans Maionchi, contacted Vista Mar principal, Marjorie Tobias, in order to plan for an orientation of those interested high school students who plan to enter the teaching profession.

During the orientation students were given insight into the significant and important "parent" role played by the teacher in terms of developing social, as well as academic growth, the importance of security and success at the classroom level, and the various responsibilities of the classroom teacher.

The high school students will be spending about an hour a day in classrooms assisting teachers in non-academic tasks, namely, assisting at physical education, preparing duplicator masters, typing, and various other household and clerical duties involved in the teacher role.

Initial contact to initiate the program was made by Westmoor Vice Principal Mr. Thomas Panagoulais.

Brown Unit Will Hear Danielson

"Home Environment and Discipline" will be discussed at a meeting of the M. Pauline Brown P-TA at 8 p.m. Tuesday in the school multi-use room.

It will feature remarks by Jack Danielson, director of guidance and research for the Jefferson Elementary School district.

Danielson has been a member of the Jefferson staff since 1961. He received his bachelor of arts degree from the University of California at Berkeley in 1947 and his master's degree in 1950.

Serving with Mrs. Norman Gotelli, president, as members of the executive board for 1963-64 are Pagani, honorary vice president; Mrs. Edward Del Carlo, vice president; Mrs. Charles Autsen, recording secretary; Mrs. John McLane, corresponding secretary; Mrs. Al Donati, treasurer; Mrs. Ellis Wiard, financial secretary; Mrs. Jerry Shain, historian; Mrs. Ray Skarlanic, auditor, and Larry Anderson, parliamentarian.

Committee chairmen are Mrs. Carl Mazza, membership; Mrs. Elmo Pucci, hospitality; Mrs. Gus Scourkes, room representative; Mrs. Don Aron, ways and means; Mrs. Ed DeMartini, magazine; Mrs. M. B. Peterson, health and safety; Mrs. Oliver Anderson, Founders day, and Mrs. George Redden, honorary life membership.

COVER STOLEN

Bernard H. Boden of 8 Lakemont drive, Daly City, reported to police last week that thieves had stolen a plastic auto cover from the front of his home.

Folk Dancing Group Open Fall Season

It's folk dancing on Fridays in Daly City at the War Memorial Community center on Mission street, corner of Alp, near the top of the hill.

The El Camino Reelers have been dancing all summer as part of the Daly City Recreation department program and have added a few dances to their repertoire.

Friday will open the fall session.

The class is especially planned for beginners and starts promptly at 8 o'clock with a coffee break, homemade cookies and time for friendly chatter at 9 o'clock, and dancing for fun until 10 o'clock. The dues are one dollar each per month.

Guild Plans Style Show

Mary's Help Hospital guild will present a luncheon and fashion show at the Lakeside Olympic club at noon, Wednesday, October 16.

A collection of fashions will be shown by Talven, San Francisco couturier.

Mrs. Norman Wheeler is chairman of the event. She will be assisted by Mrs. Alfred Finch. Members of their committee are Mrs. Albert Fanbrini, Mrs. Fred Mortara, Mrs. Frank Pacelli, Mrs. Charles Boerio, Mrs. J. A. Duvall, Mrs. Harold Torkelson, Mrs. John Zucca and Mrs. Paul Madden.

Hostesses for the luncheon are Mrs. Frank Kelcheva and Mrs. Paul Neagle.

Reservations may be made until next Wednesday with Mrs. Thomas Pope at LO 6-8517.

Be Wise!

With every savings account paying

3½% INTEREST
Calculated daily, paid and compounded quarterly

Deposits made by the 10th of each month earn interest from the first

also . . . you get our Friendly, Personalized Banking Service

also . . . free personalized checks for commercial accounts

also . . . bank pays postage both ways on BANK-BY-MAIL deposits

FIRST NATIONAL BANK OF DALY CITY
Member: Federal Deposit Insurance Corporation, Federal Reserve System
150 San Pedro Road Daly City PL 6-9600

High Style in S.S.F.

MRS. EDWARD ACHIGER, co-chairman of the fashion show and luncheon which the Sunshine Gardens Women's club will present October 19, shows tickets to the event to Mrs. Antonio Cuneo (left) and Mrs. Hank Haley. The two women will model at the benefit at the South San Francisco Elks club.

(Post-Times Photo)

Fashion Show Planned For Scholarship Fund

The South San Francisco Graduates scholarship fund will benefit from the fashion show and luncheon the Sunshine Gardens Women's club will present October 19 at the South San Francisco Elks club.

Mrs. Robert Bagala is chairman of the event, whose theme is "A Fall Fantasy of Fashion." Her co-chairman is Mrs. Edward Achziger.

Working on committees are Mrs. Roy Schiller and Mrs. Daniel Rossa, prizes; Mrs. Don Schumacher and Mrs. Richard Arlie, printing; Mrs. Charles Doty, Mrs. Thomas Dickinson, Mrs. Charles Kerrigan, and Mrs. August Graziano, table decorations; Mrs. Robert Baker and Mrs. Roy Mitchell, table favors; Mrs. Antonio Cuneo and Mrs. Jack Shalabba, publicity; Mrs. Achziger and Mrs. Bagala, special events.

Wigs from Flaire Hair stylists of Millbrae and furs and fashions from Rhonda's will be modeled by Mrs. Cuneo, Mrs. Kerrigan, Mrs. Richard Arlie, Mrs. Paul Bigda, Mrs. Howard Craig, Mrs. Arnold Gelini, Mrs. Hank Haley, Mrs. Cal Larson, Mrs. Joseph Osuna, Mrs. Otto Schultz, Mrs. T. W. Thompson, and Mrs. Edward Tybuec Jr. A human hair hand-tied wig from the Flaire is included in the awards.

Reservations may be made with Mrs. Cuneo, 1262 Edgewood way, or Mrs. Joseph Alonso, 245 Ferndale avenue.

First Aid Signup Set

Pre-registration is now being conducted for a free 10-hour Red Cross Standard First Aid course class, which will begin next Wednesday at 7:30 p.m. at the Pacific Heights elementary school, 3791 Pacific Heights boulevard, San Bruno.

Any person may register for the course by calling Mrs. Phil Wells, 355-6778 or Mrs. C. Clarke Williams, 355-6518.

At the conclusion of the course, an additional six-hour course in "Medical Self Help" will be offered.

FREE ELECTRICAL CHECK UP . . .

LIVE BETTER — ELECTRICALLY!
FREE ESTIMATES
220 VOLT WIRING

Reddy RECOMMENDED Dealer

Call us to replace skimpy out-of-date wiring and get top housepower for your appliances and lighting.

"PROGRESSING WITH HOME AND INDUSTRY"

KENNEDY ELECTRIC
JU 3-8090 — 184 BEACON ST., S.S.F. — PO 1-2170

NOW YOU CAN AFFORD
A STEAM BATH OF YOUR OWN
. . . AT HOME, IN YOUR TUB OR SHOWER!

HEALTHFUL
★ Helps tone-up tense nerves and muscles
★ Helps stimulate circulation
★ Helps shed excess weight
★ Helps relieve sinus symptoms
★ Helps soften age lines and wrinkles
★ Opens pores for beneficial cleansing
★ Frequently prescribed for treating arthritis and rheumatism

RELAXING
★ Before your hectic day starts
★ After a day at the office
★ After a hectic housework schedule
★ After shopping
★ After the "company" leaves
★ After the children are asleep
★ Relax your cares away!

HERE'S HOW IT WORKS:
Just set the timer; step into your tub or shower, and in approximately 3 MINUTES the enclosure is filled with relaxing, healthful steam! When you are finished—turn on the shower or bath, and steam disappears! Will not damage painted walls, tile, mirrors, wallpaper! Does not interfere with normal function of shower or tub. Electricity cost? Approximately 1¢ a bath!

$29.00 PER MO. BANK FINANCING

CAN BE INSTALLED IN YOUR HOME OR APARTMENT:
above the shower · above the tub · in a closet · in a vanity cabinet · on a shelf

ONLY
Including plumbing and electrical work, generator, timer and thermostat.

ELKHORN CONSTRUCTION COMPANY
ROY H. PERRY, DISTRIBUTOR
301 CROCKER AVE. DALY CITY JU 5-1170

Teenager Asks . . .

By JOE BAVARESCO

Because of the fantastic increase in the sport of surfing, especially in the teen-age set, the mail has been coming in regarding teen-agers surfing and hanging around beaches day and night.

Parents have written in telling of the trouble they are having keeping their teen-agers at home. I can't, for the life of me, wonder why any parent would want his teen-ager to sit at home all day.

The kids write in saying it's great and the parents think it's terrible. So I decided to go to the scene of the "crime." I spent four hours at Jack O'Neil's Surf Shop on the Great Highway in San Francisco.

I was pleasantly surprised to meet some of the greatest kids I've yet to meet. Not only were they well mannered but co-operative. So I asked questions about the sport and their opinion of it.

Jack O'Neil, owner and operator: "For older people, it keeps them in good physical condition. A few bad kids make it bad for all surfers. Surfers are not beach bums. Rather, you'll find school teachers and doctors—anyone interested in physical fitness.

"Much like skin diving, in surfing you must have proper instruction. The danger and accidents occur 99 per cent of the time to the uninstructed. A wet suit should be worn. It looks a great deal like a skin diver's jacket.

Here are the kids' comments:

Tom Hannon, 14: "It's a ball, a real thrill. My parents worry but as long as I'm in a group and take the proper precautions, they know I'll be ok. I would rather have a surf board than a car. It's a lot more fun and a lot safer."

Carl Rixon, 15: "I've been surfing for two years, about every other day. I have a paper route and I saved my money to buy my board. My parents bought my first one. They think it's a great sport and healthy too."

Dan Foley: "The only bad part is the so-called surfer who sits on the beach, never goes in the water and drinks beer, causes trouble and spoils it for everybody else.

"I belong to the North Coast Surfers association and we have organized life saving classes, contests and organized surfing trips.

"My parents paid for my board and they like me to be in the fresh air and exercise."

Mark Navratil: "I think it's really exciting to come riding the surf, you can go places and meet people you wouldn't meet otherwise.

"I've made a lot of new friends and traveled with sponsored groups. It's an individual sport, unlike football or baseball, where you wait for somebody to do something.

"My parents approve of surfing and feel it's no more dangerous than riding in a car."

Steve Milam, 17: "I've been surfing for one year and it's the greatest. It's the most challenging sport I have ever played and I play football and wrestle.

"I go to Westmoor and my parents say if I keep my grades up at the B and C level, I can keep surfing. So I keep my grades up.

"I bring the kids I surf with home and my parents think they are great."

Steve Zarate and Dave Aarate, 16 and 17 years old, champion surfers: "It's a challenge, every wave is different. What you're doing is challenging the ocean. Once you go into the water, the average stay is five hours.

"We both own our own board. Some kids borrow someone else's but that's not a good idea.

"We get a bad reputation because of some guys who call themselves surfers, but aren't. If you're a surfer, you spend 90 per cent of your time in the water. So how can you get into trouble?

"Our parents love the sport and are proud of us, especially when we win contests. They really take an interest in it.

"It's not an expensive sport, once you get your board. The most important step is proper instruction in the beginning."

It was interesting to note that these guys all had grades of A, B or C in school. They are clean-cut and therefore their parents have a lot to be proud of.

So if your teen-ager says he's going surfing, take an interest. Don't let a few beach bums spoil the reputation of a group of guys who truly love and enjoy one of America's newest and healthiest sports.

Teen-agers: If you have a problem or topic you'd like me to discuss, you may write me, Joe Bavaresco, in care of this newspaper.

Recreation Is Said Key For Coast

Pacifica's future lies in developing its potential in commercial recreation, a former fish and game warden has told members of the park, beach and recreation commission.

Al Gilfillan, a Pacific Manor resident and a reserve game warden for seven years, told commissioners that a good fishing pier and landing ramp for boats would draw many people to the city and in the end pay for themselves.

Invited by commissioners to explain his views, Gilfillan said the city should first get the facilities and then build up its reputation.

Outside investors should be sought to help develop the area, he explained.

Pacifica — with its terrific salmon runs, its cod and bass — is an ideal spot for fishermen, Gilfillan declared.

A pier and boat ramp, charging a nominal fee, would pay for itself and for cleaning and keeping up the beach area for picnickers, he declared.

He also suggested that Pedro creek be developed as a fishing spot for youngsters.

There would have to be access to the creek, possibly a park site, he said, and the assistance of the state fish and game commission might be sought to keep the creek stocked.

Westmoor Whirl

By SHEILA STAVISH

ANY ILLUSIONS that dances are to be set in a dreamy atmosphere of soft lights, sweet music, and rustling gowns are sure to be dispelled by the traditional "Ramrock." Sneakered, socked, or shoeless, Westmoorites will troop into the boys' gym Friday night for the first dance of the year.

Glaring stadium lights and the inelegant foot apparel will create a rather unromantic mood. Adding to the unenchanting setting will be such tender tunes as "Surfer Joe," "Little Duce Coupe," and "I'm Busted"—but the dance will be one of the most popular. It's free with the purchase of a student body card.

Audible groans emitting from French instructor **John Milton's** fourth-year class were because of the mention of the formidable verb synopses. Each day, students have the task of conjugating a different verb in its mere 16 tenses, four infinitives and four participles.

Present subjunctive, and pluperfect subjunctive can be perfectly perplexing.

Journalism teacher **Mrs. Doris Lindfors,** a vigorous anti-cliche crusader, may have been tempted to utter, "What a small world!" when faced with the uncanny coincidence of meeting former Westmoor foreign exchange student **Helena Fiselle** while both were touring the United Nations building in New York this summer.

Mrs. Lindfors was vacationing, and Helena, preparing to return to her home in Stockholm, Sweden, was getting her last view of the United States.

★ ★ ★

DUTY-BOUND at lunchtime (and enjoying it hugely), the 32 members of the sergeant-at-arms force patrol the halls and keep students from disturbing those in class. Formidable behind tin green and white badges, they gleefully assert authority in allowing no one to enter the corridors. Exceptions are made for those bearing passes or teaching credentials.

Pleading trips to the library, book store or restroom, students will be admitted only after rigorous questioning. Overzealous student police have at times taken even fellow sergeants-at-arms for intruders and ordered them outside.

Mathematically manipulating millimeters, milligrams, and milliliters in an attempt to learn the metric system, a few of **Ann Golden's** chemistry students found themselves in a muddle. Asked the result he had for a problem, a flurried football player replied, "A headache!"

Rehearsing smiles or sophisticated sneers, lacquering locks, and curling lashes, female Westmoorites lavishly primped in preparation for identification photos last Thursday. Unlike thev vainer sex, the boys were satisfied to spend a scant 10 minutes combing hair. The pictures, which will appear in the yearbook, will be distributed next month to those who purchased them.

Terra Nova Topics

By MARTY COIL

TWO WEEKS ago we entered Terra Nova to discover a school that was going to change physically as a result of new building additions.

The construction now going on has made many changes in the habits of Terra Nova students. We have been detoured, re-routed and moved to different spots on the map for the past two weeks.

Because of the detours, we've had to suffer through such minor inconveniences as not having time to talk to friends between classes. But the detours are making runners out of people who have never ran before.

Terra Nova students as a whole, though, are taking the "barricades" good-naturedly, and not too many problems have developed—at least none which can't be termed "minor."

We are into our third year at Terra Nova and finally have a real main road. The old dirt road, which we used for two years is almost gone and is being replaced by a new one which has no bridges to collapse. It's also smoother riding to school in the mornings.

★ ★ ★

OTHER CHANGES also have occurred. We have a new track and a complete new sprinkling system. The sprinkling system has caused some problems, though. During a recent football practice, the system turned itself on, getting head coach **Gene McKamey** and some of his players wet.

But none of this activity has dimmed our academic brilliance, it seems. **Sandra Shade,** a senior, has become the second student at Terra Nova this year to become a semi-finalist in the National Merit Award competition. This is a pretty good accomplishment for a school the size of Terra Nova.

So, you see, problems have a way of ironing themselves out, and, come to think of it, they really aren't problems at all. The more detours at Terra Nova this year, the more convenient, the more beautiful Terra Nova will be next year.

Pacifica Sets Dance

In an effort to provide an expanded program of activities for Pacifica teen-agers, the park, beach and recreation department will promote Saturday night dances. There will be a teen dance every Saturday night that the school is available during the entire school year.

All dances are scheduled for the Pedro Valley school community room. The dance sponsors will, in general, be the Babe Ruth auxiliary the first Saturday of the month, the Mill Lords the second, the Pacifica Teen club the third, the Civil Air patrol the fourth. The Police Explorer post will fill in a few of the weeks.

The recreation department sponsored Pacifica Teen club has other activities scheduled in addition to the dances on the third Saturday of the month. Oddstad recreation center is open as a teen drop-in on Wednesday and Friday evenings, starting at 7:30 p.m.

This informal setting has provisions for dancing, table tennis, shuffelborad and a sneak bar. Teen sports nights are also scheduled during the year.

Pacifica teen club activities are avaiable to members only, and membership cards may be obtained for one dollar per year.

On Display

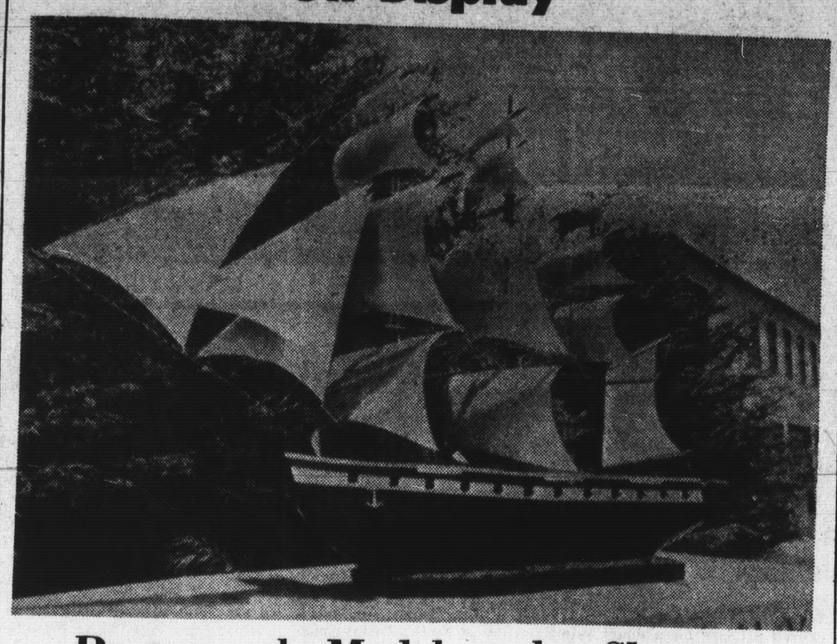

Portsmouth Model to be Shown

A model of the famed USS Portsmouth (shown above) will be on exhibit in the Westlake Shopping center mall today and tomorrow during a two-day sidewalk sale promotion.

The exhibit will be sponsored by the U.S. Navy Recruiting office at 6705 Mission street in Daly City.

In her time, the Portsmouth was one of the fastest sailing ships afloat. The second ship to be so named, the Portsmouth was built at the Portsmouth, N. H., Navy yard in 1843 as a 20-gun, first-clas sloop of war of 846 tons displacement.

The cost was $170,000. Under the command of J. B. Montgomery, she sailed for the Pacific Coast after launching and arrived in San Francisco June 3, 1846.

During this cruise, war with Mexico had been declared. On July 9, 1846, a detachment of 70 men from the ship landed in San Francisco and hoisted the American flag over what is still called Portsmouth square.

The detachment took possession of the city in the name of the United States.

Teen Clubs Membership Drive Ends

A membership drive for seventh and eighth grade youths living east of Junipero Serra boulevard closes Friday night at the three junior high teen clubs sponsored by the Daly City Recreation department.

These clubs — Casualiers, Imperials and Majestics — meet regularly every first and third Friday evenings from 7 to 9 p.m. at the Colma school multi-use room, War Memorial Community center and Lincoln Park clubhouse, respectively.

Applications for persons wishing to join are available at the Colma Upper school office. Membership fee is 75 cents for the year. A recent picture of the youth must be submitted or taken at teen club prior to a membership card being issued.

A special free roller skating night for all new members of the clubs has been slated for Friday night, October 11, as a climax to each club's membership drive.

Buses will leave the War Memorial Community center at 6 p.m. and return to the club locations at 9 p.m. Cost of the trip will be 40 cents for transportation and insurance with skating and skate rental free.

Eleven Aim For CSF Seal

Life membership in the California Scholarship federation is anticipated by eleven Westmoor High school seniors, six girls and five boys, this year.

To receive this honor, students must earn CSF membership four out of their last six semesters, one of which must occur in the senior year. Qualification for membership is ten semester grade points, with an "A" equal to three points, and a "B" equal to one, with no D's or F's.

Prospective life members include John Cuniberti, Jim Fotenos, Denise Jamin, Lynn Jones, and Linda Long.

Other hopeful students are James Moses, Don Ritzman, Sherry Rosen, Sue Sherman, Diana Stipelkovich, and Ron Swedberg.

Life membership entitles the recipient to a gold seal imprinted on his diploma and high school records. This seal entitles the student to special privileges at college and in the working field.

Leading their respective classes in scholastic ability, 25 sophomores, 13 juniors, and 13 seniors have joined the honor society this fall.

Fotenos Is Semifinalist

Westmoor senior James Fotenos has been named semi-finalist in the 1963-64 Merit Scholarship competition.

He was chosen for his outstanding performance on the National Merit Scholarship qualifying test, which was given in more than 16,500 high schools last March.

To become a finalist, Jim must take a second examination. Awards for the Merit scholars, chosen from the finalist group, are four year scholarships to the college of their choice amounting to a maximum of $6000.

In this last phase of the competition the high school grades, creative accomplishments, leadership qualities, extracurricular activities, and school citizenship will be evaluated along with their test scores. Names of Merit scholars will be announced about April 23, 1964.

Established in 1955 with grants from the Ford foundation and the Carnegie Corporation of New York the Merit program has appointed nearly 7500 Merit scholars.

Westlake Plans Sidewalk Sale

An old fashioned sidewalk sale will dominate the scene in the Westlake Shopping center today and tomorrow.

Merchants in the center will display sale items on brightly decorated tables in front of their stores.

Bert Feltinton, president of the shopping center's merchants association, said the entire shopping center is involved in the sales promotion program.

All sales clerks will wear "crazy" hats made of white silk and decorated with white red, blue and yellow polka dots.

The hats will help customers identify sales personnel.

In the evening hours, searchlights will stab the sky, advertising the program.

The U. S. Navy Recruiting office in Daly City will display a large replica of the USS Portsmouth, an early navy sailing man-of-war.

In addition to the sidewalk sale items, most merchants will offer blue ribbon specials inside their stores.

The center will be decorated with a country fair motif.

500 Attend TN's Safari

Approximately 500 Terra Nova High school students attended Friday night's September Safari, according to Robert Gross, director of student activities at the school.

The party, given by the executive board of the student council, was given to welcome in incoming class of freshmen and featured swimming, shuffleboard, volleyball, dancing and badminton games. Music was provided by The Jesters.

Student chairmen of the evening were Merilyn Monin, Jeannie Holcombe, Cathy Booth, Chralene Mueller, Linda Robertson and Dale Underwood. Joanne Cacicedo, Phyllis Watson, Robert Ceragioli, Mrs. Nelda Nocita, Thomas McGrail, Mrs. Loretta Larson, Roger Miller, Walter Gloistein, Peggy Carr, Jean Ferdinandsen and Steven Gillis were faculty chaperones.

The evening's activities began at 7:30 p.m. in the gymnasium and ended with refreshments at 10:30 p.m., according to Gross.

Hi Fi Teens Go Rollerskating

Members of the Hi Fi Teen club are set for their "members only" Rollerskating party tonight from y:30-8:30 p.m. at Skateland at the Beach. The club sponsored by the Daly City Recreation department has planned this activity as a climax to their recent membership drive.

All high school youth who have joined the club during the past three weeks will be eligible to attend the free rollerskating outing. Buses will leave the War Memorial Community center at 6 p.m. with an approximate return at 9 p.m.

40 Building Permits Are Issued in DC

Forty permits with an estimated construction value of $52,304 were issued last week by the Daly City Building Inspector's office.

The 40 permits included 13 for aluminum sidings.

Permits were issued to:

Edward and Nadine Nappi, 537 Castle avenue, to add aluminum siding.

Charles Hansen, 171 Knowles avenue, to add aluminum siding.

Christina Bonami, 16 Como street, to add aluminum siding.

Otto Miller, 443 Niantic avenue, to add aluminum siding.

A. H. Leigz, 97 Southridge way, to add basement room.

Ronald R. Walton, 494 Skyline drive, to add basement room.

D. B. Wong, 311 Acacia street, to add asbestos siding.

Herman Lorenz, 6935 Mission street, to repair siding.

Mr. and Mrs. Alenan Simanof, 39 East Cavour street, to add basement room.

E. K. Buckingham, 118 Bellevue avenue, to remove wall.

Frank Zanini, 53 Garibaldi street, to add aluminum siding.

Adeline Bake shop, 81 Westlake court, to add sign.

Robert Maske, 197 Theirs street, to add aluminum siding.

Oscar DaNota, 65 Garwood drive, to add aluminum siding.

Jeannie B. Ro, 90 Valley street, to fix stairs.

Frank Barrows, 32 Christopher court, to add basement room.

Gus Pedemonte, 6036 Mission street, to demolish home.

George Johnson, 71 Ocean Grove avenue, to basement room.

Glen Larson, 411 Miriam street, to add aluminum siding.

Peter J. Lommori, 199 Mariposa avenue, to level house.

Ted Dal Broi, 153 Santa Barbara avenue, to remodel house.

O. H. Aanestad, 179 Citrus avenue, to add asbestos shingles.

Frances Waldwas, 495 Oriente court, to remodel kitchen.

Salvador Blanco, 217 MacDonald avenue, to add aluminum siding.

Leonard Michaels, 497 Skyline drive, to add rumpus room.

Emil Del Braccio, 537 Hillside boulevard, to add aluminum siding.

Albert Staten, 247 Rio Verde street, to add aluminum siding.

Herny Doelger, 333 Park Plaza drive, to build temporary carport and truck shed at 65 Gateway drive.

R. L. Heicksen, 435 Hillside boulevard, to repair walls.

Roland H. Young, 6261 Mission street, to add sign.

Leon and Ruth Dozier, 146 Parkview avenue, to make repairs.

F. J. Martorana, 325 Skyline drive, to add recreation room.

Henry P. Giet, 779 Hillside boulevard, to add aluminum siding.

Yankee cafe, 7367 Mission street to add sign.

Richard B. Cotrell, 49 Christopher court, to add social room in basement.

Leonor B. Acosta, 127 Templeton avenue, to build multi-use room.

Danco Associates, 2488 Junipero Serra boulevard, to add sign.

D.C. Resident At L.A. Meeting

Harvey L. Glass of 883 South Mayfair avenue, Daly City, attended the fifty-ninth annual convention of the California Real Estate association in Los Angeles

He is a business insurance and estate planning specialist for the Equitable Life Assurance Society's San Francisco agency.

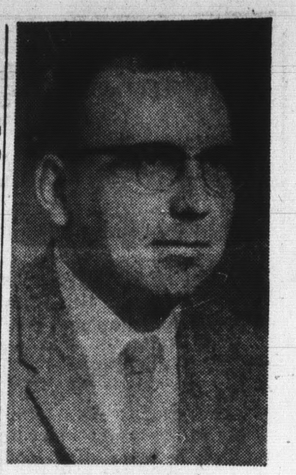

ROLAND FINKEN
New Position

Coast Man Appointed To Position

Roland Finken, 831 Dell road, Pacifica, has been appointed director of the regional training center of the Internal Revenue service in Van Nuys, Calif. He left Monday to assume his new duties.

Finken was formerly an assistant principal in the Laguna Salada school system and last year served as president of the Laguna Salada Teachers association and on the county board of governors for the San Mateo County Teachers association.

He received his masters degree from the Stanford Graduate School of Education.

At the Internal Revenue service's $51 million headquarters, Finken will be in charge of developing an in-service training program for the government's tax accountants and lawyers. The purpose of the center is to keep the tax men current with new changes in the tax law as they occur.

Business and Finance

YOUR GAS STATION
CLOSED
FOR FREEWAY?
Join Alec and
SAVE
EVEN MORE
at the handy
ALEC
SERVICE STATION
Hill & B Sts., Colma

LUMBER
WHITE Lumber Co.
1917 Junipero Serra
PL 6-3833
• PLYWOOD
• DOUGLAS FIR
• REDWOOD
• FENCING
• BRICKS
• DRY MIX
• HARDWARE
SHEET ROCK 4x8 ½" $1.92 sheet
WE DELIVER
OPEN DAILY 8 A.M. to 5 P.M.

You've heard about it!
The new blade that lasts and lasts (for ...10...15, even more shaves—and each one a smoother, more comfortable shave)
Now it's here-
Schick Stainless Steel
in your choice of TWO GREAT BLADES:
Double Edge — Fits all double edge razors perfectly!
STAINLESS KRONA
Injector — Fits all Injector razors perfectly!
PHARMACY ST. FRANCIS HEIGHTS
11 ST. FRANCIS SQUARE PL 5-0440

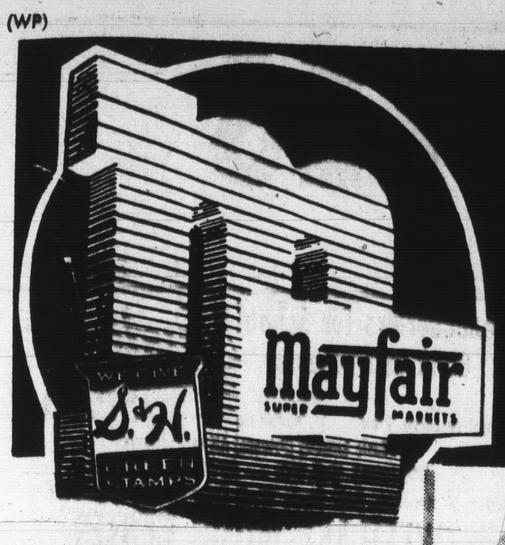

MAYFAIR SLASHES ALL MEAT PRICES!

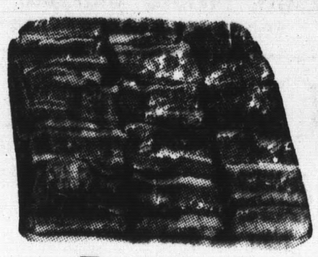

short ribs

The very best: Mayfair's Blue Ribbon Steer Beef.

LB. 29¢

GROUND CHUCK (Gr, Rnd., lb. 69c) lb. 59¢
BEEF LIVER (Lamb Liver, lb. 29c) lb. 49¢
FRYER PARTS (Breasts, lb. 59c) Legs, thighs, drum stix lb. 55¢

Ocean-Fresh Seafood

HALIBUT By the piece lb. 49c
HALIBUT STEAKS Northern lb. 59c
RED SNAPPER FILETS lb. 49c
FRESH OYSTERS 12 oz. jar lb. 63c
SWORDFISH STEAKS Broadbill lb. 59c

USDA Choice Lamb

LEG OF LAMB lb. 69c
SHOULDER ROAST lb. 39c
SHOULDER CHOPS lb. 69c
LAMB STEW lb. 29c
BABY RIB CHOPS lb. 79c

Mayfair Blue Ribbon Beef Specials!

SWISS STEAK lb. 79c
CLUB STEAK lb. 85c
BREAKFAST STEAK lb. 99c
SIRLOIN STEAK lb. 89c
CHUCK STEAK lb. 59c

round steak

The very best: Mayfair's Blue Ribbon Steer Beef.

LB. 79¢

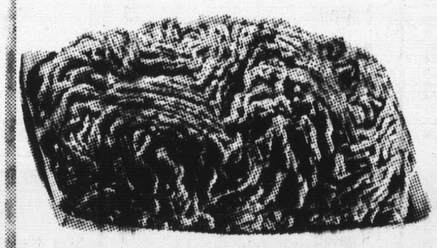

ground beef

The very best: Mayfair's Blue Ribbon Steer Beef.

LB. 39¢

Again this week, Mayfair takes a good, healthy whack at meat prices! As you Mayfair customers know, this is in line with our long-standing policy of passing **our** savings on to **you.** We never waste a minute in reflecting our lower costs in lower prices to you!

And don't let these lower prices fool you, either. The QUALITY has not been sacrificed and will **never** be sacrificed. You can always be sure of getting THE BEST when you buy Mayfair's Blue Ribbon Meats . . . regardless of HOW LOW we manage to set the price! Check this ad now . . . and see how much you'll save on your food bill with **Mayfair's Blue Ribbon Meats!**

fresh fryers Lb. 35¢
USDA Grade A, Whole body

pork loins Lb. 39¢
Loin or rib end

smoked picnics Lb. 35¢
Whole, hockless, tastes just like ham

hen turkeys Lb. 39¢
New crop, Gov't. Inspected

armour's bacon 49¢
12 oz. pkg., sliced

canned hams 5 lb. can 3.98
Armour's boneless, ready to eat.

prices effective seven full days, from wednesday, october 2nd, through tuesday, october 8th.

t-bone steaks

The very best: Mayfair's Blue Ribbon Steer Beef.

LB. 98¢

chuck roast

The very best: Mayfair's Blue Ribbon Steer Beef.

LB. 45¢

rib steaks

The very best: Mayfair's Blue Ribbon Steer Beef.

LB. 79¢

PORK LOIN Whole or full rib half lb. 55¢
PORK CHOPS Ctr. Cut or Roasts lb. 79¢
RIB ROAST Standing, Mayfair's Blue Ribbon lb. 79¢

Gov't. Inspected Poultry

ROASTING CHICKENS lb. 39c
TOM TURKEYS lb. 39c
JUNIOR TURKEYS lb. 49c
CUT-UP FRYERS Fresh lb. 39c
BEST-OF-THE-FRYERS lb. 49c

Hickory Smoked Meats

SMOKED HAMS Shank Portion lb. 39c
SMOKED HAMS Butt Portion lb. 49c
SMOKED PICNICS Sl. & Tied lb. 39c
SMOKED HAM HOCKS lb. 39c
RANCH STYLE BACON lb. 55c

Mayfair Blue Ribbon Beef Specials!

7-BONE ROAST lb. 49c
YANKEE POT ROAST lb. 55c
RUMP ROAST lb. 79c
BONELESS RUMP ROAST lb. 89c
CROSS RIB ROAST lb. 89c

folger's coffee 1 lb. can 53¢

large eggs Grade AA 47¢

Mayfresh, Doz.

margarine Mayfresh, 1 lb. pkgs. 6 FOR $1

cling peaches Del Monte, #2½ cans 4 FOR $1

wesson oil 24 oz. bottle 25¢

best foods Whole Egg Mayonnaise Qt. 49¢

Mayfair Delicatessen

lunch meats

Camelia, Maid Rite, Pimiento, Liver Loaf, Cooked Salami, Head Cheese, Beef Loaf, 4-Way, Luxury Green Olive & Pimiento. 5 oz. each 29¢

CAMELIA FRANKS 12 oz. pkg. 45c
OSCAR MAYER SMOKIES 12 oz. pkg. 59c
SLICED BOLOGNA Oscar Mayer, 10 oz. pkg. 55c
JACK CHEESE Sliced, 12 oz. pkg. 59c
CORN TORTILLAS La Tolteca, 1 doz. 4 for $1
FLOUR TORTILLAS La Tolteca, 1 doz. 3 for $1
ENCHILADAS La Tolteca, 2 per pkg. 3 for $1
TACO SHELLS La Tolteca, 1 doz. 4 for $1

Wall-to-Wall Low Shelf Prices!

RITZ CRACKERS 1 lb. box 39c
RED KETTLE SOUP MIXES Pkg. 35c
SCOT TISSUE 1000 Sheet 2 for 25c
ANGEL FOOD CAKE MIX Pillsbury, Reg. Pkg. 49c
IVORY SOAP Med. Bars 3 for 33c
PERSONAL SIZE IVORY 4 for 35c
LAVA HAND SOAP Reg. Pkg. 2 for 27c
IVORY SNOW Giant Pkg. 79c
NEW BLUE CHEER Giant Pkg. 79c
Controlled Suds Dash Giant Pkg. 79c
Spic and Span 16 oz. 33c
Pink Liquid Thrill 22 oz. 65c
Premium Pack Duz Giant Size 83c

DETERGENT Mayfair, Giant pkg. 59¢
SCOTT TOWELS Giant Roll 3 for $1
KETCHUP Heinz, 14 oz. bottle 5 for $1
KLEENEX 3c off label, 600's 3 for $1
TEA BAGS Tenderleaf, 10c off label, 48's 49¢

MARGARINE Mazola, Pure Corn Oil, lb. 35¢
Sandwich SPREAD Miracle, 24 oz. 53¢
MJB RICE Long Grain, 42 oz. 59¢
SAUCE Lee & Perrin's, 5 oz. bottle 35¢
CLEANSER Comet, 2c off label, reg. can 2 for 29¢

KOTEX Reg. or super, 24's 59¢
Chili Con Carne Dennison's, 15 oz. 3 for $1
COTTAGE CHEESE Mayfresh, pt. 29¢
SYRUP Lady's Choice, 2 lb. bottle 39¢
PIE SPICE Schilling's Pumpkin, 1¼ oz. 29¢

First-Day Fresh Produce

PINEAPPLE Sweet, Hawaiian each 29¢

cantaloupes

Large, sweet, thick-meated 7 FOR $1

Grapefruit Sweet Florida 8 for $1
Bananas Golden Ripe 6 lbs. $1

APPLES Red Idaho Jonathans 6 lbs. $1
POTATOES U.S. No. 1 Russets 10 lb. bag 59¢
ONIONS U.S. No. 1 Yellow 3 lbs. 29¢
CARROTS Tender, tops off 3 lbs. 25¢
PEACHES Yellow-meat Freestones lb. 19¢
CUCUMBERS Long, green 3 for 25¢
PEARS Juicy Bartletts 2 lbs. 39¢
YAMS U.S. No. 1 Red Velvet 2 lbs. 29¢
CABBAGE Solid, all green lb. 8¢
GRAPES Thompson Seedless, Italia Muscats, Red Tokay and Black 6 lbs. $1

Mayfair Frozen Foods

Libby's Frozen

vegetables

Chopped & Leaf Spinach, Peas & Carrots, Chopped Broccoli, Cooked Squash, Cut Corn, Fr. Fries, Peas, Butter Beans, Cut Green Beans, Italian Cut Beans, Mixed Veg., Fresh Cut Beans, Reg. Pkgs. 5 for 99¢

CORN ON THE COB Ore-Ida, 6 ears to pkg. 59c
WAFFLES Downey Flake, 5 oz. pkg. 6 for $1
STEW VEGETABLES Libby, 24 oz. bag 39c

Liquors

International Club Blended Whiskey 7 yrs. old 86 proof $3.59 fifth

Royal Occasion WHISKEY Kentucky Blended $2.98 fifth

Royal Occasion Distilled London DRY GIN 90.4 proof $3.99 fifth

KENTUCKY BOURBON Your choice of Four Score, Old Jed Sparks, Old Pap, Old Ky. Hills, or Triple Crown $3.49 fifth

Johnny McCabe Scotch $3.98 fifth
Velvet Glow Rear Case of 24 12-oz. cans $2.99, 6-pk 79¢

WOODBURY FACIAL SOAP Reg. Bars 3 for 33¢
MAYFRESH SODA CRACKERS 1-lb. box 25¢
LIQUID TREND DETERGENT 22 oz. bottle 49¢
DUTCH CLEANSER Reg. Cans 2 for 35¢
CLOROX BLEACH ½ gallon 39¢
"ALL" CONTROLLED SUDS Giant Pkg. 79¢
ZEE SANDWICH BAGS 75 count 2 for 45¢
KLEENEX FACIAL TISSUE 400 count 25¢

OPEN 24 HRS. A DAY EVERY DAY

2350 Junipero Serra: Daly City
1755 Geary At Webster: S.F.

OPEN DAILY TIL MIDNIGHT

6967 Mission St.
Daly City

WIN $150.00 CASH PRIZES

SAVE $1.50 ON ½ GAL.
EARLY TIMES Reg. $12.95 ½ GALLON $11.45
VOSTOK VODKA ..... $2.99 5th $3.79 Qt.
BOB ST. CLAIR'S
WESTLAKE LIQUORS
309 S. MAYFAIR FREE DELIVERY • ICE PL 5-8900

Just Dip . . . Apply . . . and Sponge Dry
SAVE OVER 50%
ON QUALITY WALLPAPER
Prepasted, Trimmed, Plastic Coated 1.29
Soap and Water washable. All in stock—No waiting. Values to 2.69. ....Single roll
WALLPAPER DISCOUNT PRICES!
MISSION PAINT & WALLPAPER CO.
Open Daily from 9 to 6
"Top of the Hill" 6283 Mission St. PL 5-2553

GOING TO SELL
BILL ADAMS REALTY
Skyline Plaza Shopping Center WY 2-4900
MEMBER MULTIPLE LISTING SERVICE

CHUCK ROAST 39c lb
U.S.D.A. CHOICE....
SAFEBUY MEAT CO.
6318 MISSION "TOP OF THE HILL" DALY CITY
We Specialize in Freezer Orders

If you have never bowled in a league, here's your chance to establish an average.
Beginners' Mixed League
Wednesday at 6:15 P.M.
Meeting October 16 at 6:15
SWANSON'S
Westlake Bowl—Call PL 6-5777 For Information

SAVE 25c — WINTER SPECIAL
THIS COUPON WORTH 25¢ TOWARD ONE BUCKET OF BALLS
Expires December 31, 1963
COW PALACE GOLF RANGE
"Out of the Fog"
DAILY: 11:30 A.M. to 9:30 P.M.
SUNDAY AND HOLIDAYS: 8 A.M. to 5 P.M.
COMPLETE LINE OF GOLF EQUIPMENT—NEW AND USED
Next to GENEVA DRIVE-IN — O. George Fair DALY CITY

WOODY'S
BRAKES
SERVICE
• TIRES
• Shock Absorbers
• Tune-Ups
• Transmissions
• Free Pickup and Delivery
• 8 to 6 Including Saturday
• BankAmericard
For Your Family's Sake GET YOUR F-R-E-E BRAKE CHECK-UP!
WY 2-4655
1969 JUNIPERO SERRA BOULEVARD

YOUR Independent Insurance AGENT
WESTLAKE INSURANCE AGENCY
ALL FORMS OF INSURANCE
36 PARK PLAZA DALY CITY
WESTLAKE SHOPPING CENTER
WALTER F. BRODIE, Manager PL 5-7113

for professional reputable courteous
SERVICE
list your home with
GENE HARRINGTON REALTOR
In the Westlake Shopping Center
251 Southgate PL 6-6200

The Harmon Football Forecast

TOP 20 TEAMS *(based on power quotient ratings, not on games won and lost)*

1 - ALABAMA
2 - GEORGIA TECH
3 - OKLAHOMA
4 - WISCONSIN
5 - NORTHWESTERN
6 - TEXAS
7 - NEBRASKA
8 - NAVY
9 - T. C. U.
10 - MISSISSIPPI
11 - OHIO STATE
12 - MICHIGAN STATE
13 - MEMPHIS STATE
14 - BAYLOR
15 - SOUTHERN CAL
16 - NOTRE DAME
17 - MISSOURI
18 - ARKANSAS
19 - OREGON STATE
20 - PENN STATE

Friday, October 4th

Boston College	26	Detroit	7
George Washington	15	The Citadel	13
Miami, Florida	20	Tulane	8
NW Missouri	12	Nebraska Wesleyan	7
Ohio Northern	21	Eastern Michigan	19
West Chester	41	Millersville	0

Saturday, Oct. 5th — Major Colleges

Air Force	27	S. M. U.	7
Alabama	40	Vanderbilt	0
Arizona State	20	Colorado State U.	0
Auburn	14	Kentucky	7
Baylor	17	Oregon State	14
Bowling Green	19	Dayton	7
Brigham Young	19	Montana	14
Buffalo	15	Villanova	14
Cincinnati	14	Xavier	13
Colgate	20	Boston U.	13
Colorado	14	Kansas State	12
Cornell	20	Lehigh	12
Dartmouth	23	Pennsylvania	14
Duke	23	Maryland	8
Florida	30	Richmond	0
Furman	14	William & Mary	10
Georgia	17	South Carolina	15
Georgia Tech	21	L. S. U.	7
Hardin-Simmons	14	Abilene Christian	13
Harvard	14	Rutgers	0
Kansas	17	Wyoming	8
Louisville	12	Southern Illinois	0
Memphis State	27	Tulsa	0
Michigan State	20	Southern California	14
Minnesota	17	Army	8
Mississippi	26	Houston	0
Mississippi State	10	Tennessee	6
Missouri	23	Idaho	0
Navy	28	Michigan	14
Nebraska	28	Iowa State	7
New Mexico	13	Utah	7
North Carolina	21	Wake Forest	0
North Carolina State	14	Clemson	9
Northwestern	24	Illinois	7
Notre Dame	20	Purdue	15
Ohio State	20	Indiana	7
Ohio U.	20	Kent State	7
Oregon	26	West Virginia	7
Penn State	15	Rice	14
Pittsburgh	13	California	0
Princeton	23	Columbia	14
Syracuse	21	Holy Cross	6
Texas	30	Oklahoma State	7
Texas A & M	24	Texas Tech	6
T. C. U.	17	Arkansas	15
Texas Western	21	New Mexico State	20
Toledo	14	Marshall	6
U. C. L. A.	20	Stanford	14
Utah State	22	San Jose State	6
V. M. I.	23	Davidson	0
V. P. I.	17	Virginia	14
Washington	17	Iowa	15
Washington State	17	Arizona	8
West Texas	14	North Texas	7
Western Michigan	13	Miami, Ohio	9
Yale	23	Brown	6

EAST (small colleges)

Alfred	20	Union	0
Bloomsburg	13	King's College	12
Bowdoin	13	Wesleyan	7
Bucknell	21	Massachusetts	19
Clarion	26	Lock Haven	13
Connecticut	21	Temple	13
Drexel Tech	14	Lebanon Valley	13
Hamilton	43	R. P. I.	0
Ithaca	41	Brockport	0
King's Point	20	Bridgeport	19
Montclair	25	Central Conn.	0
Muhlenberg	20	Lafayette	18
Northeastern	20	Bates	0
Norwich	14	Coast Guard	12
Rochester	20	Hobart	12
Slippery Rock	25	Shippensburg	7
Southern Conn.	12	Geneva	0
Susquehanna	33	Ursinus	6
Trinity, Conn.	27	St. Lawrence	0
Tufts	17	Colby	0
Westminster	18	Grove City	0

MIDWEST (small colleges)

Akron	36	Ohio Wesleyan	0
Albion	13	Adrian	7
Anderson	13	Hanover	0
Augsburg	21	Hamline	12
Ball State	19	DePauw	15
Buena Vista	27	Iowa Wesleyan	0
Butler	21	Wabash	12
Carroll	37	Lake Forest	0
Central Michigan	22	Eastern Illinois	6
Central Oklahoma	14	SW Oklahoma	0
Concordia, Minn.	26	Macalester	13
Concordia, Neb.	25	NW College, Iowa	7
Defiance	14	Wilmington	6
Drake	34	South Dakota U.	0
E. Cent. Oklahoma	31	NE Oklahoma	7
Emporia College	19	Baker	7
Emporia State	12	Central Missouri St.	0
Findlay	23	Wheaton	12
Franklin	15	Taylor	6
Indiana State	14	Valparaiso	7
Manchester	15	Indiana Central	7
Michigan Tech	15	St. Cloud	12
North Dakota U.	19	Morningside	10
NE Missouri	29	Pittsburg	13
Northern Illinois	25	Omaha	8
Northern Michigan	20	Hillsdale	15
Olivet	23	Alma	7
River Falls	15	Milwaukee	0
St. Joseph	22	Evansville	12
St. Thomas	21	Duluth (U. of Minn.)	7
Simpson	15	Upper Iowa	13
SE Oklahoma	18	NW Oklahoma	7
Southwestern, Kan.	32	McPherson	0
Washburn	23	Colorado Mines	13
Wayne, Neb.	13	Doane	0
Whitewater	20	Stout	13
Wittenberg	30	Heidelberg	0
Youngstown	14	McMurray	13

SOUTH (small colleges)

Appalachian	18	Elon	15
Arlington	21	Sam Houston	17
Austin	14	Millsaps	0
Carson-Newman	15	Austin Peay	14
Catawba	16	Emory & Henry	13
Chattanooga	20	East Tennessee	14
Delta State	20	SE Missouri	8
Fairmont	13	Concord	7
Florence	14	Livingston	0
Glenville	23	West Virginia State	0
Jacksonville	21	Troy State	10
Johns Hopkins	22	Franklin & Marshall	12
Lamar Tech	15	Trinity, Texas	6
Lenoir Rhyne	17	Newberry	7
Lycoming	24	Randolph-Macon	7
Martin (U. of Tenn.)	32	Missouri Mines	7
Mississippi College	14	Arkansas A & M	7
Murray	21	Eastern Kentucky	13
SW Texas	20	Sul Ross	0
Southwestern, Tenn.	13	Centre	10
Tampa	22	SW Louisiana	20
Tennessee Tech	15	Morehead	13
Washington & Lee	28	Oberlin	0
West Virginia Tech	12	West Liberty	8
Western Carolina	23	Guilford	6
Western Kentucky	17	Middle Tennessee	15
Western Maryland	12	Penn Military	0

FAR WEST (small colleges)

Cal Poly (Pomona)	21	San Francisco	14
Chico State	23	Santa Clara	12
Colorado College	21	California Lutheran	6
Colorado Western	14	Colorado State	0
Eastern New Mexico	25	Tarleton	6
Fresno State	26	Adams State	14
Hawaii	23	Redlands	13
Idaho State	20	Arizona State	13
Linfield	27	Idaho College	0
Long Beach	20	Sacramento	19
Montana State	31	Nevada	7
New Mexico Highlands	18	Western New Mexico	7
Occidental	18	California Western	14
Pomona	23	Claremont	6
San Diego State	25	Cal Poly (S. L. O.)	0
Santa Barbara	22	Riverside	0
Whittier	19	Davis (U. of Calif.)	7

ENTER NOW!

WIN $150.00 PLUS $50.00
PICK 15 WINNERS
BONUS
for being a home-delivered subscriber to the
SAN MATEO TIMES
or
TWO TICKETS TO THE BIG GAME
CALIFORNIA-STANFORD NOV. 23
For the Week's Best Entry

Send in your entry in the
FOOTBALL CONTEST
sponsored by The Post and The Times
Entries available every Wednesday in the Post.

RULES AND INSTRUCTIONS

1. Select the winner of each game by placing an "X" in the box on the margin side of the team you think will win. If you predict the game will end in a tie, place an "X" only in the column headed "Ties" between the two teams. If the game ends in a tie, credit will only be given to contestants who predict the tie.
2. Write the total net yards (rushing and passing) that you think the S. F. 49ers will make in Sunday's game in the box provided. (This estimate will only be used in case of ties between two contestants.)
3. Clip and mail the entry blank to:
FOOTBALL CONTEST
San Mateo Times
145 Second Avenue
San Mateo, Calif.
or to
FOOTBALL CONTEST
The Post
30 Park Plaza Drive
Daly City, Calif.
4. Entries must be postmarked prior to midnight Thursday of this week or delivered to The Times prior to midnight Thursday of this week. The Times is not responsible for entries lost, delayed or destroyed or which fail to reach The Times.
5. To receive the cash prize the winner must pick all 15 games correctly. If the entry does not pick all games right, then the winner will receive 2 tickets to the Big Game, California vs. Stanford on Nov. 23. The previous week's contest cash prize will be added to the next week's contest if it is not distributed to a winner. This cash prize will be given to the winner of the final week's contest for games to be played Nov. 16-17 if it has not been distributed before. The final week's winner will not need to guess all 15 games to win the cash prize. In case ties cannot be broken between contestants by means of the tie-breaker, the prize will be divided equally. (This includes ties between contestants who pick 15 winners.
6. A bonus of $50 will be given to each prize winner (not Big Game ticket winners) who is a home-delivered subscriber to The San Mateo Times or indicates immediate delivery of The Times is wanted. To qualify for this bonus, either of the boxes at the bottom of the entry blank must be checked. In the event, two or more subscribers divide the contest cash prize, the bonus prize will be divided in the same manner.
7. A contestant may submit as many entries as desired on the official entry blank but only one exact-sized facsimile of the official entry blank. Submission of more than one facsimile in any one week will render all facsimiles submitted by that contestant void.
8. Entries may be attached to a post card, mailed in an envelope or delivered by hand to the office of The Times.
9. Anyone may enter the contest except employees of The Times or immediate members of their family.
10. The decision of the judges is final and all contestants agree to abide by the judges' decisions. All entries become the property of The Times. No answers may be returned. The Times reserves the right to correct any typographical errors in the entry blank which affect the outcome of the contest. Answers to the contest or winners' names will NOT be given out over the phone. Winners will be notified by The Times.

OFFICIAL ENTRY BLANK
Weekend of October 5-6

MAIL OR BRING TO:
FOOTBALL CONTEST
The Times
145 Second Ave., San Mateo, Calif.

POSTMARK BEFORE Thursday, Midnight October 3

or to FOOTBALL CONTEST—
The Post, 30 Park Plaza Drive, Daly City, Calif.

MY SELECTIONS ARE: (PICK ALL 15 GAMES)

	TIES	
☐ California	☐	☐ Pittsburgh
☐ U.C.L.A.	☐	☐ Stanford
☐ U.S.C.	☐	☐ Michigan State
☐ Washington	☐	☐ Iowa
☐ Washington State	☐	☐ Arizona
☐ Oregon	☐	☐ West Virginia
☐ Oregon State	☐	☐ Baylor
☐ U. of Pacific	☐	☐ S.D. Marines
☐ San Jose State	☐	☐ Utah State
☐ Duke	☐	☐ Maryland
☐ Oakland Raiders	☐	☐ Buffalo Bills
☐ Baltimore Colts	☐	☐ Chicago Bears
☐ Los Angeles Rams	☐	☐ Green Bay Packers
☐ New York Giants	☐	☐ Washington Redskins
☐ S.F. 49ers	☐	☐ Detroit Lions

TOTAL NET YARDS RUSHING AND PASSING YOU ESTIMATE THE S.F. 49ers WILL MAKE

NAME..... PHONE.....
(Please Print)
ADDRESS..... CITY.....

To qualify for $50 bonus, check either box below:
☐ I am a home-delivered subscriber to The San Mateo Times
☐ Please start home delivery immediately at the rate of $1.75 per month to me at the above address.

NATIONAL FOOTBALL LEAGUE

Saturday, October 5

PITTSBURGH	24
Cleveland	20

Sunday, October 6

CHICAGO	27
Baltimore	14
DETROIT	20
San Francisco	10
GREEN BAY	40
Los Angeles	7
NEW YORK	24
Washington	23
PHILADELPHIA	26
Dallas	16
ST. LOUIS	24
Minnesota	17

AMERICAN FOOTBALL LEAGUE

Saturday, October 5

BOSTON	20
New York	10
OAKLAND	23
Buffalo	21

Sunday, October 6

KANSAS CITY	31
Houston	13
SAN DIEGO	32
Denver	17

(WP
Headquarters for School Band Instruments
Music School
Rental-Purchase Plan ..... $4.00 and up
Music Lessons (Private) All Instruments
BEGINNERS $2.50 — ADVANCED $3.00
Guitar, Hootenanny, Folk Music Work Shop Lessons $1.50 per hr.
WESTLAKE MUSIC CENTER
323 S. MAYFAIR WESTLAKE SHOPPING CENTER PL 6-2434

Fall Garden Needs
BIG BONUS BARGAINS
Now on Sale at
Floral Arts Nursery
1595 Junipero Serra, S.F. PL 5-1040

Mexican Food at its best . . . and its easiest
COMPLETE DINNERS • A LA CARTE DINNERS
delivered to your door hot and ready to serve
Johnson's Tamale Grotto
341 So. Mayfair WESTLAKE SHOPPING CENTER PL 5-1900

Enroll Now
HILLTOP Beauty School
HOLLYWOOD TRAINED INSTRUCTORS
6317 Mission St. Daly City TOP OF THE HILL
CLOSED MONDAYS

BE SURE WHEN YOU NEED A
PRESCRIPTION
HAVE "YOUR" DOCTOR CALL US FOR FREE, FAST DELIVERY
McGRAW BROS., INC.
"PRESCRIPTION PHARMACISTS EST. 1928"
6300 MISSION ST. DALY CITY WY 2-1155

DALY CITY SCAVENGER CO.
SERVING DALY CITY SINCE 1930
for extra garbage or trash pickup
PL 6-1130
Call before regular pickup day:
PLEASE DO NOT LEAVE MONEY UNDER CAN
We will bill you direct for extra services!

THE JUG SHOP SAYS:
THIMK BIG, SAVE $2.00
CYRUS NOBLE, ½ GAL. $9.95
Reg. $11.95
KAMCHATHA VODKA $8.89
Big ½ Gallon
FREE ICE DELIVERY • PARTY PLANNING
GLASSWARE LOANED • FREE PARKING
230 SKYLINE PLAZA WY 2-4884

SELL YOUR HOME WITH THE FIRM THAT KNOWS HOW
COLVIN
MLS Service • Open 7 Days 8:30 - 9 P.M.
1999 Junipero Serra DALY CITY PL 5-1000
Seavue Theatre Bldg. PACIFICA FL 5-3436

DON'T COOK TONIGHT . . . CALL
CHICKEN DELIGHT
TWO LOCATIONS
6712 MISSION ST. DALY CITY PL 6-7256
1961 OCEAN AVE. SAN FRANCISCO JU 4-4223

FAST • GUARANTEED SERVICE
PENINSULA TV SERVICE CO.
Sales and Service
6630 MISSION ST. TEL. PL 6-5300

Divine Services

AND CHURCH ACTIVITIES OF DALY CITY, COLMA AND PACIFICA

FIRST CLASS—Members of the first youth confirmation class of Bethlehem church talk with the Rev. George S. Johnson, left, pastor of the church. They are, from left, Steele Spengler, Tom Holmberg, Reece Whitacre and Marsha Lund.

Communion Observance Is Planned

World-wide communion will be observed Sunday at Broadmoor Presbyterian church with three services.

Two will be at the usual morning worship hours, 9:30 and 11, and the third in the evening at 7:30.

This international observance, held yearly the first Sunday in October, began in 1936 to symbolize the unity of all churches throughout the world. Most Protestant congregations will participate in similar communion services.

The Rev. Herbert Tweedie and the 12 elders of the church will serve the congregation and choir.

A series of six communicants' class will be held on consecutive Thursday evenings, beginning tomorrow at 8 p.m.

These classes serve to instruct prospective church members in the history and law of the church, basic Christian doctrine, and roles of active church members. Rev. Tweedie will conduct the one-hour long sessions.

The Mariners club of the church will host a members' dinner at the social hall Saturday at 8 p.m.

Guest speakers at the meeting will be Bob and Neta Browne of Christ Presbyterian church in Terra Linda, near San Rafael. Their joint subject will be: "Educating Adults for Christian Growth." Bill and Dale Powers are skippers of the couple's group.

SM County Lines to Be Changed

Public hearing on a proposal to realign the boundary between San Mateo and Santa Clara counties has been scheduled by the San Mateo county board of supervisors for October 15.

Before he agreed to have the meeting, however, Supervisor Alvin S. Hatch wanted to be sure that San Francisco could not use the proposed action as a wedge to change its boundary with San Mateo county, perhaps to annex International airport.

"I want to be sure," Hatch said, "that this will not allow any chance of trouble with San Francisco."

County Manager E. R. Satlings told the supervisor that the San Mateo-San Francisco boundary was established by constitutional amendment and it would take a state-wide election to change it.

"But we can never anticipate," Stallings said, "what trouble we might have with San Francisco at any time."

Belford Brown, the airport manager, recently blasted San Mateo county for its tax policies and declared that, if the airport is to survive and grow, it must somehow be withdrawn from the county's taxing jurisdiction.

Legislation to enable straightening out the San Mateo-Santa Clara county boundary in the East Palo Alto area was approved this year. The change will place Palo Alto-owned facilities, including the municipal golf course, airport and yacht harbor, in Santa Clara county.

The Santa Clara county board of supervisors has scheduled a public hearing for October 14, a day before the hearing to be held in Redwood City.

An Award for Service

DEDICATED SERVICE—James R. Saunders, center, western district manager for Walgreen Drug stores, holds a special plaque the company presented the district for "dedicated prescription service to the community." With him are C. R. Walgreen Jr., left, president of the national concern and S. S. Raab, vice president of the company in charge of store operations.

Walgreen Pharmacists in West Honored by Plaque

A special plaque in recognition of "dedicated prescription service to the community" has been presented to the western district of the Walgreen Drug Stores company.

James R. Saunders, western district manager, accepted the plaque from the company on behalf of his firm's pharmacists in the Bay Area and 11 cities in the district.

The plaque was presented by Charles R. Walgreen Jr., president of the national firm. Both Walgreen and Saunders are registered pharmacists.

In making the award, Walgreen said the plaque is "a testimonial to the high degree of professional confidence accorded the Western district stores and their pharmacists by their communities.

Saunders replied that the award "makes me very proud of our professional people—it is a direct tribute to the fine efforts of all our pharmacists who helped achieve it."

In the North county, Walgreen's operates a store in the Westlake Shopping center.

County Must Provide for Waste Sites

The county board of supervisors committed the county last week to provide adequate waste disposal sites for the entire county, cities and unincorporated areas alike.

County Manager E. R. Stallings said $700,000 might be available next year for site acquisition.

This would give a start on the total acquisition program, which Stallings estimated might cost $2 million to assure enough dump sites for the next 50 years.

The board said the county will not interfere with cities that are operating their own dumps but, when additional land is acquired for cities with county funds, the cities will be expected to agree to uniform standards of operation to be established by the board.

The supervsors also expressed the hope that all dump sites, which will be fill and cover operations, will be used for recreation when they are completely filled in.

If they are, Stallings said, the land acquisition program might qualify for federal funds.

B'nai Israel Sets Service

The holiday of Succoth (or booth) will be ushered in tonight with a service at 8 at Congregation B'nai Israel's temple house, 67 Los Banos avenue, Daly City.

Children in Sunday and Hebrew classes will decorate the Succoth with a variety of fruit as well as cuttings and drawings of religious characters they made during class time.

These items will be hung from the top of the Succoth, which is covered with green foilage.

Succoth is a symbol of this holiday, which lasts for eight days and which culminates the Jewish high holiday season.

Friday evening, regular sabbath worship services will be held at 8 in the temple house.

Rabbi Solomon Shore will speak on the Succoth in ancient Israel. An oneg shabbath will be held after the service.

D.C. Boy, 8, Hit by Car

An eight-year-old Daly City boy suffered cuts and bruises Thursday afternoon when he was struck by a car near his home.

The boy, Steven Pollett of 42 Woodland avenue, was treated at St. Luke's hospital in San Francisco.

The driver of the auto, David M. Krug, 27, of San Anselmo, told police the boy had darted in front of his auto.

IN WESTLAKE CHURCH

Baptist Leader Plans Talk Here

Dr. Erik Ruden of London, England, associate general secretary of the Baptist World Alliance, will speak Sunday at 7:30 p.m. at the Westlake Community Baptist church, Southgate and Elmwood avenues, Daly City.

Doctor Ruden is a noted speaker and writer. He is the leader of Baptist work in 22 countries of Europe, extending from the Soviet Union to Portugal and from Italy to Scandinavia.

He is a member of the Norrmalm's Baptist church, Stockholm, in his native Sweden.

Doctor Ruden has traveled in most of the Communist countries of Eastern Europe as well as in all the other European nations. He has visited the United States several times, and also has traveled through South America, Africa and Asia.

The re-opening of churches closed by government action has been one of Doctor Ruden's activities.

Negotiations over the opening of closed Baptist churches in Spain has been one of Doctor Ruden's missions in recent years. Liaison with Baptist churches in Communist countries has been another.

Doctor Ruden is a graduate of the Baptist Theological School and the School of Social Work and Public Administration, both in Stockholm.

He was a pastor in Ljusdaly, Sweden, from 1931 to 1934 and associate pastor in Uppsala from 1936 until 1938 when he became associate secretary of the Baptist Union of Sweden.

In 1940, he became general secretary and business manager of the Union.

Men's Group Elects Slate

The Men's club of Congregation B'nai Israel has eelcted these officers:

Herb Yamron, president; Dave Hoffman, vice president; Leo Kruger, treasurer; Gary Papelbaum, corresponding and recording secretary and Raymond Clarfield, Wolfgang Schlesinger and Stanley Fisher, trustees.

Mexico Films To Be Shown

Two descriptive films on Mexico will be shown from 8 to 9:30 p.m. today in the Little Theatre of Westmoor High school.

The films are entitled: "Mexico Today" and "Friendly Neighbors." They will be presented by the Westlake Travel Centre of 375 South Mayfair avenue, Daly City.

Westside to Note School

Sunday is the closing day of Sunday school week as observed by Baptist General Conference churches of North America.

This fact will be observed at Westside Baptist church Sunday morning, with a special tribute to the Sunday school, its pupils and teachers.

Pastor A. David Donnelly has chosen as his 11 a.m. morning hour message, "Jesus Himself."

Sunday at the 7 p.m. evening gospel hour, the pastor will begin a new series of messages from the Bible's Book of Colossians.

At 7:45 tonight, the regular mid-week service of the church will be held at the home of Alton Swedberg, 19 Creston avenue, Daly City.

Westmoor in Rally Quiz

Westmoor High school's Youth for Christ delegation will compete against Capuchino and Lowell in a pre-rally quiz Sunday at the War Memorial auditorium in San Francisco Sunday.

Suzanne Johnson, "Miss Illinois of 1959," will be guest soloist for the weekly rally for the Youth for Christ movement in San Francisco.

Also on the program is Dr. Merv Rosell, who has spoken in several evangelistic campaigns throughout the country. During World War II, he had a globe-circling ministry to the Armed Forces overseas.

The regular rally quiz will be between Balboa, Mills and Washington High schools.

Church Work Institute Set

Richard Taylor, superintendent of the Sunday school at Westlake Lutheran church, has announced a Church Workers' Institute will be held at Grace Lutheran church in Palo Alto, Sunday and October 13, from 2 to 7:30 p.m.

Sunday school teachers from the church will attend along with other teachers from churches in the Golden Gate conference.

The Institute will have a course on "Why We Teach," and will deal with the reasons for teaching.

In the practical area, teachers will be shown how to plan, focus and evaluate a lesson.

Mrs. Lester Levig of Westlake Lutheran will instruct the junior high teachers' group and Pastor Kenneth Hansen will be director of the institute.

A pastor's class is held each Thursday at the church at 7:30 p.m.

The Adult Bible class will meet in the parsonage at 9:30 a.m., Sunday to study: "Psalms for Daily Life."

Woman's Role To Be Aired

A panel discussion on the subject, "Women's Place in the Modern World," will be the highlight of a Temple Judea Sisterhood's meeting at 8 Tuesday evening at the temple.

A distinguished group of women will participate in the panel discussion: Janet Aitken, assistant district attorney of San Francisco; Dr. Lorraine Smoldier of the San Francisco Public Health department and Elizabeth Tyndale Biscoe, vice consul from New Zealand.

Succos Will Be Observed

Temple Judea will observe Succos (the Feast of Tabernacles) at its regular sabbath services at 8 p.m. Friday at Temple Baptist Church, 3355 19th avenue, San Francisco. Service will start at 8 p.m.

Members of Congregation Judea are building individual succahs (booths) in their backyards.

The succah booths are generally decorated with greenery and fruits, symbolizing the harvest.

Rabbi Herbert Morris will visit the home of each member who has built a succah and will give the blessing for the Esrog (citron) and Lulav (palm fronds), which decorate the booth.

Mrs. Melvin Axelrod will perform the Candle Blessing at the sabbath service. The Oneg Shabbat later will be hosted by Mrs. Bobby Cohn, Mrs. Evelyn Jamin and Mrs. Louis Minkin.

Teachers Installed

Bethlehem Lutheran church has installed 22 Sunday school teachers, according to the Rev. George S. Johnson, pastor.

They are: Duane Aasland, Bill Kuehner, Maurice Lapp, Emory Lebonville, Kurt Smith, Armer Souther, Pat Strain and Jack Vogee.

Mrs. Duane Aasland, Mrs. Richard Badock, Mrs. Don Brewer, Mrs. William Buchalter, Mrs. Robert Carnahan, Mrs. Al Johnson, Mrs. George Johnson, Mrs. Maurice Lapp, Mrs. Ronald MacDiarmid, Mrs. Norman Nicht, Mrs. Robert Palmrose, Mrs. William Reinheimer, Mrs. Armer Souther, Mrs. Wilbert Spengler, and Mrs. Pat Strain.

Teen-agers who will be teaching include Sandra Andreatta, and Lynn Morse.

Enrollment at Bethlehem Sunday school is over 200. Classes are held at the Pacific Heights school at 9:45 and 11:00 a.m.

Simhus Torah Dinner Mapped

The Sisterhood of Congregation B'nai Israel will hold its annual Simhus Torah dinner at 6:30 p.m. Sunday, October 13, in the temple house.

These traditional dishes will be served: cabbage rolls, potato kugel, hala, relish tray, wine and pastries for dessert.

The evening will be highlighted by a white elephant sale. Reservations may be made by phoning Mrs. Gordon Sennett at PL 5-0937 or Mrs. Herb Yamron at PL 5-8504.

Rubble Plan Is Dropped

Esplanade residents in Pacifica have decided against trying to use rubble from the coastal freeway construction to shore up their eroding ocean cliffside homes, a spokesman revealed this week.

Max Link said he and his neighbors had decided that it wasn't practical because of the cost and other factors involved.

He said they discovered the rubble would have to be moved twice and stockpiled.

He added the time for the project was too close and that 11 property owners would have had to commit themselves financially to something that may have uncertain value.

Link said that the group has engaged a firm of civil engineers, Bowman and Williams of Watsonville, to represent them and advise them on what future action they should take to protect their properties.

Judea Club Sets Dinner

The Men's club of Temple Judea will conduct an "evaluation dinner" at 7 p.m. Wednesday, October 16, at the Lake Merced Boathouse.

Pacifican is Readmitted

Luis Vargas, Pacifica water company employe injured July 2 when he was struck by a tractor dirt bucket, was readmitted to Peninsula hospital Thursday for observation of internal injuries apparently resulting from that accident.

Vargas was hit in the stomach and knocked against the side of a ditch, then fell into the hole.

Vargas, 34, lives at 1260 Alicante drive, and is an employe of the North San Mateo County Water district.

Church, Temple Directory

PROTESTANT

First Baptist church of Daly City, 542 Lisbon street, Daly City, WY 2-0680. Sunday school 9:45, worship 11; evening 7. Midweek prayer service at 7:30 p.m. Pastor: Rev. C. R. Archer, phone FL 5-6189.

First Baptist church of Linda Mar, 1450 Perez drive, Pacifica. Sunday school 9:30 a.m.; morning worship 11 a.m.; youth fellowship 6:30 p.m.; evening worship service 7:30 p.m. Rev. Ivan Estes, pastor, EL 9-1782.

St. Luke Temple Christian Methodist Episcopal church, 1006 Hanover street. Sunday school 9:45, worship 11 a.m., evning 7 p.m. Rev. T. E. Belvie, 1006 Hanover street, Daly City, JU 6-1932.

Vista Grande Christian church (Christian church), 101 Vist Grande avenue, Daly City, PL 6-2393. Sunday school 9:45, worship 11 a.m., youth 7 p.m., Saturday, Rev. Harold Lockwood.

St. Martin's Episcopal church, 777 Southgate avenue, Daly City, PL 6-3514. Children's church service at 10 a.m. Communion, 8 a.m. Family worship 10 a.m. Rev. Richard P. Fowler.

Bethlehem Lutheran church, Pacific Heights Elementary school, near Skyline and Sharp Park, San Bruno. Sunday school 9:45 a.m.; Sunday worship 11 a.m.; nursery and sunday school through grade 2 during 11 a.m. worship. Rev. George S. Johnson, 583-9555.

Our Saviour's Lutheran church (The church of), Rockaway Beach, Pacifica, EL 9-1550. "The Lutheran Hour" and "This Is The Life—TV." Sunday school 9:45 a.m.; Sunday worship 11 a.m. Theodore W. Polster, pastor, EL 9-3569.

Seacliff Community church (Evangelical United Brethren) 50 Northridge drive, Daly City, PL 6-0612. Sunday school 9:45, worship 11, youth 6:30 p.m., Rev. E. Clark Robb, 787 South Mayfair avenue, Daly City, PL 5-4858.

Calvary Cross church, 205 San Fernando way, Daly City, PL 6-4048. Sunday school 9:45, worship 11, evening 7 p.m., Rev. Donald B. Sheley, 203 Village lane, Daly City, PL 6-2188.

Broadmoor church of the Nazarene, Washington street and Edgeworth avenue, Colma, PL 5-8532. Sunday school 9:45, worship 10:50. Rev. Vernon Thomas, 91 Carleton avenue, Daly City, PL 5-8532.

Broadmoor Presbyterian church (United Presbyterian church in the U.S.A.), 377 Eighty-seventh street, Daly City, PL 5-0597. Worship 9:30 and 11 a.m., Sunday school 9:30 and 11; youth 7. Rev. Herbert C. Tweedle, 1116 Nimitz drive, Daly City, PL 6-2795.

Grace Presbyterian church (United Presbyterian church in the U.S.A.), 515 Winchester street, Daly City, JU 6-5681. Sunday school 9:30, worship 11, youth 7:30. Rev. Thomas H. Whelpley, Th.D., 197 Pinehaven drive, Daly City, PL 5-8455.

First Presbyterian church of Pacifica, Coast Highway and Salada avenue, Pacifica, FL 5-3340. Sunday school 9:30 a.m.; morning service 11 a.m.; vesper service 7:45 p.m.; Bible study, Wednesday 7:45 p.m. Rev. H. D. Harkins, pastor, FL 5-3340.

Pedro Valley Presbyterian church, 1031 Valencia way, Pacifica. Church school for children 10-11 a.m. Vernon Alexander, pastor, EL 9-2461.

Wesley Methodist church (at Thomas Edison school), Lincoln avenue and Southgate drive, Daly City. Worship 11 a.m. Dr. Edward A. Wolfe, 1325 Southgate avenue, Daly City, WY 2-5530.

Westlake Lutheran church (Evangelical), 222 Avelon drive, Daly City, PL 5-5598. Worship 11 a.m., Sunday school and adults 9:30. Rev. Kenneth D. Hansen, 87 Ocean Grove, Daly City, PL 6-4373.

Holy Cross Lutheran church, 1165 Seville drive, Pacifica. Worship services 11 a.m.; Sunday school 9:30 a.m. William W. Klover Jr., pastor, EL 9-2710. Seville drive, Pacifica.

St. Edmund's Episcopal church, 1160 Seville drive, Pacifica. Holy communion 8 a.m.; family service and sermon 10:00 a.m.; Sunday school—nursery through high school; daily services as announced; Rev. John Fredricks, EL 9-3364.

Westlake Community Baptist church (American Baptist Convention) Elmwood drive at Southgate avenue, Daly City, PL 6-5400. Sunday school 9:30, worship 10:55, youth 6, evening 7 p.m., Rev. Dr. Hansel Stembridge, 141 Westmoor drive.

Grace Chapel Community church, 100 Los Banos, Daly City, PL 6-8930. Worship 11 a.m., evening service 7 p.m., Rev. Berger Thorness, DE 4-5043.

Covenant Presbyterian parish (United Presbyterian church in the U.S.A.). (To be eventually organized. Properly located in new Doelger development just over in Pacifica across Skyline drive.) Rev. Otto Henn, 20 Westline drive, Daly City, WY 2-0844.

Bethel Lutheran church, 2525 Alemany boulevard, San Francisco, JU 7-2525. Sunday school and Bible classes, 9:30 a.m. Worship, 8 and 10:45 a.m. Rev. Herbert P. Schroeder.

Christian church Fellowship, Rockaway Beach Progressive club building, 345 Hewitt avenue, Rockaway, Beach, Pacifica, FL 5-3259. Sunday services: church services 9:20 a.m.; Sible school 10:45 a.m. W. F. Pitman, minister, FL 5-3259.

Westlake Southern Baptist church, 90 Northridge drive Daly City, PL 5-2018. Sunday school 9:45, worship 11 a.m., Rev. Charles Jennings, 8 Huntington drive, Daly City, PL 6-8385.

Pacifica Baptist church, 700 San Francisco boulevard, Pacifica. Sunday school 9:45 a.m.; worship 11 a.m.; training union 5:30 p.m.; evening worship 6:45 p.m. Edwin O. Perimon, pastor, 355-2513.

First Baptist church of Pacifica, American Convention, 610 Edgemar avenue, Pacifica. Church school 9:30 a.m.; morning worship 11 a.m.; youth groups 6 p.m.; evening worship 7 p.m.; prayer—Wednesday 7 p.m. Rev. George D. Fletcher, 4-14.

Church of Christ (Evangelical Independent) Olivet cemetery chapel, Hillside and F streets, Colma. Sunday school 9:45, worship 11, evening youth and adult classes 6, worship 7 p.m. A. G. McKinley, minister, 174 School street, Daly City, PL 6-7747.

Hope Lutheran church (Lutheran church-Missouri Synod) 55 San Fernando way, Daly City, PL 6-4673. Worship 8:30 and 11 a.m.; Sunday school 9:45 a.m., Rev. Arnim H. Polster, 839 Larchmont drive, Daly City, PL 5-7855.

Bethel church of Pacifica, Adobe drive and Higgins way, Linda Mar, Pacifica, FL 5-295, EL 9-1652. Sunday school 9:30 a.m.; morning worship 11 a.m.; Sunday evening worship service 7 p.m.; youth services 6:30 p.m.; Bible study Thursday 7:30 p.m. Rev. E. J. Banning, pastor, FI 5-2955 or FL 9-16552.

Pacifica Unitarian Fellowship meets Sunday 10:30 a.m. Oddstad Recreation center, Crespi and Barcelona, Pacifica. Sunday school, 10:30 a.m.—President Gilbert West, 359-0820.

CATHOLIC

Holy Angels, 107 San Pedro road, Colma, PL 5-0478. Sunday Masses, 7, 8, 9, 10, 11, 12:15. Rev. Thomas Farrell, 107 San Pedro road, Colma, PL 5-0478.

Our Lady of Mercy, 1 Elmwood drive, Daly City, PL 5-2727. Sunday Masses, 7, 8, 9, 10, 11, 12:15. Rev. Richard W. Power, 1 Elmwood drive, Daly City, PL 5-2727.

Our Lady of Perpetual Help, 60 Wellington avenue, Daly City, PL 5-2377. Sunday Masses, 6:30, 8, 9, 10:30, 12:15. Daily Mass: 8 a.m. Rev. James Bergin, 60 Wellington avenue, Daly City, PL 5-2377.

LATTER DAY SAINTS (MORMON)

Church of Jesus Christ of Latter Day Saints, Daly City ward, 1399 Brunswick street, Daly City, PL 6-4723.

CHRISTIAN SCIENCE

Ninth Church of Christ, Scientist, 175 Junipero Serra boulevard, San Francisco, MO 4-2098. Sunday Services, 11 a.m. and 8 p.m., Sunday school, 9:25 a.m. and 11 a.m. Wednesday Testimony meeting, 8 p.m.

First Church of Christ Scientist, 468 San Francisco boulevard, Pacifica. Sunday school 11 a.m.; church services 11 a.m.; testimony meting Wednesday 8 p.m.; reading room, 90 West Manor drive, open Monday through Saturday 12:30 p.m. to 5:30 p.m., evenings 7 p.m. to 9 p.m. on Monday, Tuesday, Thursday, Friday, 355-6862.

JEWISH

Temple Judea (Reformed). Offices: 95 South Mayfair avenue, PL 5-6362. Sabbath service: Friday, 8:30 p.m., Sunday school 10 a.m., and Hebrew school weekday afternoons. Rabbi Herbert Morris and Cantor Harold Wachter.

Congregation B'nai Israel, 67 Los Banos Daly City, PL 6-5430. Friday service and social 8:30 p.m., Sunday school 10:30 a.m. Rabbi Solomon A. Shore, 36 Lawrence avenue, San Francisco, JU 6-7642.

Pacifica Jewish Community center: For information phone EL 9-1994 or EL 9-2327. Sabbath school meets every Saturday morning at 10 at the Pedro Valley Presbyterian church, 1031 Valencia way, ages

Our Lady of Mercy
WESTLAKE
Sundays Masses: 7, 8, 9, 10, 11 a.m. and 12:15 p.m.
Confessions at 8 and 9 a.m. Masses
Weekday Mass 7 a.m.
Confessions: Saturdays 4 - 5 p.m. and 7:30 - 8:30 p.m.

SPECIAL 3-DAY SALE!
CHOOSE EITHER SET

★ FOAM
★ 510-COIL*
★ QUILT-TOP
Ordinarily you would pay this price just for the mattress or the box spring. But for this 3-Day Sale
BOTH PIECES
TWIN SIZE
49.95 Set
Choose the set you like! Lovely Damask covers • Firm • 10-year guarantee • Quilted without buttons • Luxurious foam or 510-coil (to full size) mattress and box spring.

KING SIZE SPECIAL!
Look at the list of what you get. A King couldn't have it any better and then look at the Price. Unbelievable! Yes! But for Wednesday, Thursday, Friday IT'S TRUE!
See all you get

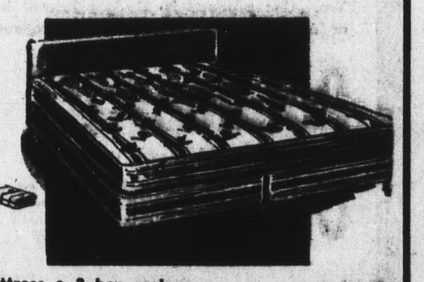

• Firm 6x7 mattress • 2 box springs • King size blanket • Fitted sheet • Top sheet • Beautiful headboard • Legs and bracket • 10-year guarantee.
ALL FOR $139
Daily 9:30 - 5:30
Monday and Friday 12:00 - 9:00
Sunday 12:00 - 5:00
Use your BankAmericard or Crocker-Anglo
MATTRESS WAREHOUSE
2209 SOUTH EL CAMINO • SAN MATEO
Next to Lenkin Bros.
SAN FRANCISCO STORE • 1128 MISSION STREET

comfortable...
carefree...
confident...
on those days of the month with
HI-G® sanitary panties
$1.59

THRIFTY Cut Rate DRUG STORES
300 Pacific Heights Plaza
Skyline and Sharp Park Road

HOOVER
ELECTROLUX
KIRBY
Guaranteed Repairs
SALES • SERVICE
All Makes Vacuum Sewing Machines
A&G Vacuum Service
PI 1-6415
2207 El Camino, San Mateo

ALEC
MEMBERSHIP SHOPPING CENTER
SUPERMARKET

255 D Street, Colma-- Located South of Westlake
off Junipero Serra, next to the Serra Bowl

U.S.D.A. CHOICE

Choice Meats AT SAVINGS

Whenever you buy meat at Alec Supermarkets, you're getting the finest meat money can buy! Our meat buyers hand-select only U.S.D.A. Choice Meats, then carefully age it to the peak of tenderness. Each meat cut is boned and trimmed just right for flavor. You Always Get More Good Eating Meat for your money at ALEC! . . . and at LOWEST PRICES POSSIBLE!

MARKET STEAKS BONELESS NO WASTE DELICIOUS ..... lb **1.59**

CHICKEN PARTS CALIF. FRESH LEGS and THIGHS ..... **59¢** lb

RIB STEAKS WELL TRIMMED YOUR FAVORITE ..... **89¢** lb

VEAL CUTLETS FRESH FROZEN CUBED VEAL ..... **69¢** lb

CANNED HAMS DUBUQUE READY TO EAT 9-POUND TINS **5.89**

SPARERIBS
EASTERN PORK, LEAN SMALL MEATY SIDES ..... **39¢** lb

LEAN, FRESHLY GROUND BEEF
GROUND BEEF
3 LBS **99¢**

BEEF ROAST

TENDER RUMP
BOTTOM ROUND
BONELESS LEAN, TRIMMED
USDA CHOICE **75¢** lb

EXTRA LEAN **SHORT RIBS** English Cut ..... **59¢** lb

ECONOMY **LAMB PATTIES** Ready to Use **29¢** lb

ARMOUR STAR **BOLOGNA** First Quality Pound Cello ..... **49¢** lb

FIRST QUALITY **FRANKFURTERS** 12-oz. Cello **39¢**

EXCELLENT FOR BBQ **CHUCK STEAKS** ..... **59¢** lb

SWIFT'S PREMIUM **BEEF LIVER** Baby Beef ..... **59¢** lb

FIRST QUALITY **SLICED BACON** Pound Cello ..... **59¢** lb

SWIFT'S PREMIUM CORNISH **GAME HENS** 22-oz. Each ..... **79¢**

SPECIAL Purchase Savings
Frequently suppliers offer us special shipment and carload prices cut lower than usual!

QUALITY FOODS at DISCOUNT PRICES

ALEC GUARANTEES
that food prices are LOWEST EVERY DAY—by reducing prices as wholesale costs decline.

LIBBY'S FROZEN
VEGETABLES
Green Beans, Mixed Vegetables, Green Peas, Peas and Carrots, Chopped Broccoli, Spinach, Potatoes, Cut Corn, Squash
6 FOR **89¢**

CHUNK TUNA White Star. 6½ oz. tins ..... **23¢**

MARGARINE Parkay. Pound Cubes ..... **2/39¢**

KRAFT JELLY Apple or Grape. 18 oz. jars ..... **3/89¢**

PEANUT BUTTER Big Top. Large 28 oz. jar ..... **69¢**

KRAFT SPREAD Sandwich Large 24-oz. jar ..... **53¢**

ARDEN'S BUTTER First Quality, Pound Cubes ..... **69¢**

SOFT DRINKS Shasta—All Flavors. 12 oz. Tins ..... **12/99¢**

BULK CHEESE Swiss, Monterey, Mild Cheddar, Sharp Cheddar, Long Horn. Random Weights. **5¢** OFF any pkg.

MAXWELL HOUSE
Instant Coffee
6-oz. Jar..... **69¢**
(10-OZ. JAR. ...1.09)

BUDGET-PRICED PRODUCE

Yes, Alec produce is 'Budget Priced' but it's the top pick at each days produce market, guaranteed fresh!

Potatoes U.S. No. 1 Russets Cello Bags ..... 10 LBS **45¢**

Grapefruit Florida Ruby Red ..... 3 FOR **29¢**

Mushrooms Cultivated Extra Fancy ..... **69¢** lb

Carrots Decato Brand, Cello Pack ..... 2 FOR **19¢**

Check these TOP FOOD VALUES

SHRIMP Catcher Cocktail 4½-oz tins ..... 3 FOR **99¢**

POPCORN Buddy Boy, White or Yellow 20-oz. tins ..... 2 FOR **49¢**

DRI BRITE Cleans and Shines New large 27-oz. tins ..... **79¢**

CHIFFON Liquid Detergent 12-oz. plastic ..... 2 FOR **49¢**

SOUP Golden Grain—All Varieties Twin pak ..... 4 FOR **99¢**

TOMATOES Hunt's Stewed 300 tins ..... 7 FOR **99¢**

ORANGES Spruco Mandarin 11-oz. tins ..... 5 FOR **99¢**

OLIVES Bell's Select Tall tins ..... 4 FOR **99¢**

CATSUP Hunt's Tomato 14-oz. bottle ..... 8 FOR **99¢**

PEPPERS Botsfico Green Italian style—15-oz. jar ..... 3 FOR **89¢**

HUNT'S TOMATOES Solid Pack, Lg. 2½ tins 4 FOR **89¢**

NESTLE'S MORSELS Chocolate Chips 6-oz. cello 5 FOR **99¢**

NULAID
RANCH FRESH
AA EGGS
Dozen Carton Large **45¢**

Pacific Parade

By DON MILLER

SOME CALIFORNIANS refer to it as the state's foremost natural wonder. Others refer to it as a wilderness within a madhouse. Still more say it's the state's last frontier.

Whatever you may think of it, California's fascinating Delta region must be ranked high on a roster of places to see. And not just to see but rather to absorb and soak up and remember and cherish.

For the Delta is a wonderful part of California. And if you have anything that floats reasonably well and that can be propelled by one means or another, then you owe it to yourself to explore this phenomenon.

You can cruise and explore the Delta's intricate water wonderland for years, enjoy every moment of every cruise and yet never see exactly the same part of the Delta a second time.

That's because the Sacramento-San Joaquin River region takes in hundreds of square miles of flatlands and more than 1400 miles of navigable waters.

Now with that many miles to explore, Delta exploration could become a lifelong hobby. And it seems that a substantial segment of California's nautically-minded population is doing just that.

★ ★ ★

WHAT DO you see, experience, absorb and remember when you cruise the Delta?

Probably the first sensation you feel is that you have left this age of missiles and Metracal and entered a Delta era when outlaws, gambling, floods, gold and speculation ran rampant.

There is an air of history that hangs heavily over the Delta's winding sloughs, creeks, canals, lakes and rivers.

It is a history of bandits who laid low in bushes and trees along the waterways and then swam silently out toward passing paddle-wheelers, climbed aboard, smoothly robbed passengers and escaped.

It is a chronology of the Chinese who discovered the chief commercial value of the Delta—farming—and who thus found that the soil would produce much more gold in the halls of the money changers in San Francisco than would the fruits of those who labored in the gold fields.

It is a story of fabulous fishing, first realized in the early 1860s, when king salmon, steelhead and Sacramento river perch were found in great numbers.

Today, fishing is by far the greatest recreational use of the Delta. And it seems that behind every boat trails a fishing line.

★ ★ ★

THE MOST rewarding way to travel to and cruise the Delta is to power boat or sail there from San Francisco Bay. This is a time-honored route that today is marked by a steady parade of ocean-going vessels plying their way from the Pacific to Stockton and Sacramento, two inland cities that a century ago would never have been considered feasible as ports for the ships of the world.

As you leave San Francisco Bay, you sail northeasterly past two islands known as the Brothers and into San Pablo Bay, a cantankerous body of water with moods that range from deceptive calm to howling unrest.

After easing—or struggling—through San Pablo, you enter the Carquinez Straits and shortly thereafter, pass under the first bridge of your Delta voyage and one of many that you'll gaze up at as you proceed upriver.

At about this point, the expedition takes on a decidedly touristy flavor for you begin to glide by some rather fascinating scenery that can only be appreciated from the water side.

The first target of ogling is the huge C and H Sugar Refinery at Crockett, the largest such refinery in the world with a sprawling complex of buildings that produces a steady roar and clank of machinery and equipment.

Farther along, neatly nestled against the hills of Solano county, is the Army arsenal city of Benicia with a fisherman's wharf of its own and a number of restaurants that beckon to the hungry mariner.

To starboard, is Martinez with its famed fishing grounds and a new municipal yacht harbor. As you sail past Martinez and into Suisun Bay, you notice one of the most eerie vistas to greet any Delta traveler—the great mothball fleet.

Here, moored side-by-side like a child's building blocks stacked together, are dozens of ships that saw service during World War II as transports but which today aren't needed on the shipping highways of the world.

They've been anchored there now for nearly 20 years, a strange world of rusting hulls and creaking cables. To those Delta visitors who have seen this silent fleet on scores of visits upriver, the ships must seem part of a tragic tableau.

For as anyone who has reached a rapport with the sea and ships will tell you, nothing is more sad than to see a once-great lady of the seas biding her time until the cutting torch of the scrap yard arrives.

★ ★ ★

AFTER SUISUN BAY, the course is long and open but it is a course where you follow your charts carefully. Delta cruising at this point becomes decidedly tricky—the shoal areas abound—and navigation with up-to-date charts and with sharp eyes is a must.

As you approach Port Chicago, Point Edith and an area nown as Middle Point, your boat is apt to start something resembling a conga routine for the water here has a tendency to be rough.

This is because the Sacramento and San Joaquin meet here in a less-than-cozy greeting and the combined flow then bucks the tidewaters from San Francisco Bay.

Once past this turbulence, however, the true Delta region begins and you feel the world as you know it begin to slip astern.

The course takes you through New York Slough, a narrow channel marked by deep water and giant freighters moored along your starboard side.

On a day we sailed through this stretch, the tide was in our favor and with a soft, warm wind just filling the sails, we ghosted along almost in ethereal fashion.

It was an interlude of magic with almost no sound from the land and only the gurgle of water slipping past the bow of our sloop.

It was here that you could almost hear the sounds of yesterday in the Delta—the splash of a paddle-wheeler, the hollers of a deck hand, on a sailing barge, loaded with beer and machinery, the hum of a cannery, processing king salmon.

After New York Slough, you can sail past Antioch and under the Antioch bridge and continue up the San Joaquin to buoy 25 off the mouth of the False River.

Turning east, you find the water more benign and the countryside nearly devoid of settlement.

This, then, is the Delta with its scrambled waterways, its rivers of scenic beauty, its meandering sloughs softly framed with willows, blackberry vines and tules.

The Lady Was Warm

IT WAS HOT in Daly City last week and so Lorie Kolbmann, 22-months-old daughter of Mr. and Mrs. John Kolbmann of 21 Park Plaza drive, decided to take a stroll to cool off—without clothes. Her jaunt was short-lived, however, as Daly City policeman Ed Beecher ended the tour by taking Lorie home.

(Post-Times Photo by Howard Frankhouse)

Coast Okays Apartment

Plans proposed by Robert Hembree for a new eight-unit apartment next to a yet-to-be-constructed county branch library on Hilton lane near Palmetto avenue were approved by Pacifica planning commissioners last week.

Hembree's application to have his property rezoned from a single-family lot to an apartment zone had been held up previously because county library officials had expressed fears the apartment might block the view of the new library. When architects from the county and for the apartment co-ordinated plans, however, planners approved the rezoning.

Also approved last week were plans of Phillip Karp to build three four-unit apartments surrounding a swimming pool on a cul-de-sac off Manor drive.

Both proposals must be given final approval by city councilmen.

Six Nominated To DC Chamber

Six persons have been nominated for the Daly City - Colma Chamber of Commerce board of directors. Election of the board will be held October 10 at the Cypress Hills Golf course.

Running for re-election are Ramona Birke, David Friedenberg, Ted Harris, Fred Martin and Edward Morgan. Armando Zirpoli is the sixth nominee for a seat vacated by Joseph Sarto Jr.

Election of officers will take place after the directors are chosen.

PURSES STOLEN

Asako Costello and her sister, Judy, of San Francisco reported to Daly City police over the weekend that their purses had been stolen from the front seat of their auto, parked in front of 172 Saipan street. They said the purses were valued at a total of $75.

White Cane Sale Set

Pacifica Lions club members will conduct their annual white cane sale in shopping centers throughout Pacifica Friday and Saturday.

Proceeds will be used to finance sight conservation programs and eyeglasses for needy children.

Each contributor will receive a small white cane to wear, acknowledging his help in aiding the Lions' sale.

Mayor Harold Feyge of Pacifica has proclaimed Friday and Saturday "White Cane Days" in his city.

School Land Up for Bid

The Jefferson Union High school district will advertise for bid a half-acre tract on Eastmoor avenue, opposite Westmoor High school, for a minimum of $11,750.

The Henry Doelger corporation had expressed an interest in the land and approached the board with a request that it be put up for bid.

According to Edward King, representing the Doelger interests, the corporation is interested in constructing an apartment building on the property.

The board, in discussing the sale, voted to have a stipulation written into any sales deed, restricting use of the land to non-commercial purposes.

The Varwig company of Palo Alto submitted a low bid of $238,852 for the rough grading portion of the Oceana building project. Work on the job will begin as soon as final access arrangements are completed.

WINDOWS BROKEN

Vandals broke three windows in Vista Grande school last week, Daly City police reported.

Daly City Fire Log

Here is a record of calls received by the Daly City Fire department from September 22 through September 28:

SEPTEMBER 22

4:45 a.m.—Inhalator, 46 Woodland.
9:50 a.m.—Needless call, across from 751 South Mayfair.

SEPTEMBER 23

1:00 p.m.—False alarm, Mar Vista school.
1:05 p.m.—Smoke scare, 86 Menlo.
5:59 p.m.—House fire, 67 Willits.
9:45 p.m.—Lockout, 115 Mirada.
10:05 p.m.—Burning complaint, 87th and Sullivan.

SEPTEMBER 24

9:55 a.m.—Lockout, 214 Miriam.
1:05 p.m.—Lockout, 272 Third avenue
3:00 p.m.—Bird rescue, 420 El Dorado.
3:03 p.m.—Lockout, 20 Oakmont
7:10 p.m.—House fire, 36 Avalon.
11:10 p.m.—Car fire, Lake Merced boulevard.

SEPTEMBER 25

1:10 a.m.—Inhalator, 299 Templeton
10:38 p.m.—Inhalator, 156½ Los Olivos.

SEPTEMBER 26

12:45 a.m.—Electrical fire, Lake Merced Golf course
1:50 p.m.—Animal rescue, 755 Hillside boulevard.
4:30 p.m.—Wash down, Third avenue.

SEPTEMBER 27

10:10 p.m.—Inhalator, 251 Peoria.

SEPTEMBER 28

12:07 a.m.—Brush fire, end of Guttenburg street.
11:23—Gas leak, Acton and Brunswick
2:42 p.m.—Grass fire, San Francisco Golf course
3:35 p.m.—First Aid, Westlake Park
4:41 p.m.—False alarm, Bel Mar and Crestwood.
5:00 p.m.—Basement fire, 398 Nantic.
5:50 p.m.—First aid, Central Station.
10:5 p.m.—Electrical fire, 158 East Vista.
11:10 p.m.—Lockout, 101 Westridge.

Two Receive Sales Honors

Charles A. Case, 37 Montrose avenue, and Frank J. Loretta, 11 Marshall way, both of Daly city, have qualified as members of the 1963 Star club of New York Life Insurance company.

Case is an underwriter with the San Francisco general office at 433 California street.

Loretta, an underwriter with the Golden Gate office, 1 Montgomery street, San Francisco, is vice president of the Hillside Home Owners Improvement club.

Membership in the Star club is based on 1962-63 sales records and is composed of outstanding agents of New York Life, which has a field force of 7500 full-time agents in 256 offices throughout the United States and Canada.

Mayors Are Elected to Commission

William Lawson, mayor of Menlo Park, and Maurice Hamilton, vice mayor of San Bruno, were elected Friday night to represent county mayors on the new annexation commission now being formed in San Mateo county.

Selected as first alternate to the commission was South San Francisco Mayor Patrick Ahern. The second alternate is Redwood City Mayor John Rozzelli.

Lawson and Hamilton were the first members named to the county committee, which will have life or death power over all annexations, incorporations and creations of special single purpose districts in the county.

In making their choices, the mayors chose one representative from the south county and one from the north county. The city of Burlingame was the dividing line.

Two members of the board of supervisors will be named to the committee before November 20.

The four officials will then select a fifth person, a layman, to serve on the commission.

The commission was created by a law passed by the 1963 legislature. The measure takes the annexation power out of the hands of local city governments.

The commission is expected to follow a state criteria for deciding whether land being annexed by one city should go to that city.

War on Illegal Building Set

A crackdown on illegal construction in Daly City is promised by Daly City officials.

Building inspectors, disturbed over reports of illegal construction of such improvements as family rooms and spare bedrooms, said they will fine residents and contractors building without a permit.

In some cases, they said, the construction will be completely torn out.

Building Inspector George Hopman warned residents who are having work done on their home to check to see that the contractor has a building permit from his office.

Persons working part-time and on weekends, have been violating building codes in construction in order to cut costs, he declared.

Building inspectors will be making spot checks in the area during the day, on weekends and during evenings, he said.

The inspector's staff is available by calling PL 5-0850.

The staff inspects plans to make sure construction is in compliance with city building and electrical codes. A small fee is charged for the inspectors to inspect plans and to look at on-the-spot construction.

In some cases, Hopman said, persons doing building work have got permits but have not notified the inspectors when the job was complete. A final inspection is required.

"Several times when we have gone back to make our last inspection, the work has been done, the guy paid and violations there," he said.

Another part of the building code which is repeatedly being violated is the construction of apartments in single family Malone is ready to answer all questions on zoning.

NOW

SYSTEMATIC SAVERS

EARN

5%

Current Annual Rate Paid or Compounded Quarterly

If your savings are not now earning 5%, you may transfer your account by simply filling in and mailing the coupon at the bottom of this ad. Funds received or postmarked by the 10th earn interest from the 1st.

For the convenience of our customers we will be open Saturday, October 5, from 9 to 1.

BE A SYSTEMATIC SAVER!

With over two times the legal reserve requirement, you

SAVE WITH SAFETY AT

SYSTEMATIC

SAVINGS & LOAN ASSOCIATION

Start your Systematic Savings program today with this coupon.

To Systematic Savings,
7070 Mission St., Daly City, Calif.

☐ My check or money order for $..... is enclosed. I would like to open an insured account in the following names:

....

Type of Account: ☐ Individual ☐ Joint Tenants ☐ Trustee ☐ Corporation

☐ Please transfer my account from .....

..... (My passbook is enclosed.)

Signature.....

Street.....

City ..... P...

DUPONT 501 SALE!

6.99 PER SQ. YARD

FREE ESTIMATES AT YOUR HOME

QUALITY NYLON—COMPARE AT $10.99

DOUBLE HEAVY JUTE BACKS, 12 BEAUTIFUL DECORATOR COLORS TO CHOOSE FROM

6278 MISSION STREET

BETTER CARPETS LINOLEUM and DRAPERIES

DALY CITY PL 5-2800

"TOP OF THE HILL"

FREE PARKING IN THE REAR OF OUR STORE

Chili Con Carne
Dennisen's, With Beans
. . . Excellent Flavor!—15½-oz. Can
3 for $1

Red Plums
Ranch House . . . Santa Rosa
29-oz. Can
4 for $1

Niblets Corn
Whole Kernel, Vacuum Packed
Everybody's Favorite! 12-oz. Can
6 for $1

Pork & Beans
Van Camp's—21-oz. Can
. . . Always The Favorite
5 for $1

Baby Food
Gerber's, Strained
Buy Now . . . Save! Regular Glass
10 for $1

Choc. Morsels
Nestles Semi-Sweet
6-oz. Bag
5 for $1

Orange Juice
Scotch Treat, Frozen
. . . A Real Budget Buy! 6-oz. Can
5 for $1

Meat Soups
Campbell's . . . Stock Up For Fall
Regular Can
6 for $1

Apple Juice
Tree Top . . . A Breakfast Treat!
46-oz. Can
3 for $1

Safeway's Big Fall Dollar Sale

CENTER CUT Pork Chops
Cut From the Heart of Small Eastern Pork Loins
POUND 59¢

"BEST" FOR VALUE!

COUNTRY-STYLE SPARERIBS 33¢
Cut from the Meaty Rib End of the Loin—Lb.

Thick-Sliced Bacon
Safeway, 1st Quality
2-lb. Package **$1**

Canned Picnics
Dubuque's
4¾-Pound Can
(3-lb. Sandwich Style . . . $1.89)
$2.89

Beef Roast
Boneless U.S.D.A. Choice Grade—Crossrib Cuts —Lb. **89¢**

Beef Stew
Boneless Cubes of U.S.D.A. Choice Grade Beef —Lb. **79¢**

Ground Chuck
Lean and Flavorful Freshly Prepared —Lb. **69¢**

Cut Up or Whole
STEWING CHICKENS
Manor House . . . Quick Frozen
Govt. Grade A and Govt. Inspected
Lb. 29¢

FISH STICKS
Captain's Choice, Pre-Cooked—8-oz. Pkg.
FISH CAKES
Captain's Choice, Pre-Cooked—12-oz. Pkg.
LAKE SMELT
Cleaned, Quick-Frozen—1-lb. Pkg.
Your Choice **3 for $1**

CHIPPED HAM
Safeway's 4-oz.—Leo's 3-oz.
AND
CHIPPED BEEF
Safeway's 4-oz. or Leo's 3½-oz.
Also . . . Leo's Spicy Beef
Your Choice **3 for $1**

Liver Spread	Underwood—4½-oz. Can	2 for 49¢
Instant Coffee	Nescafe—10-oz. Jar	99¢
Chopped Chives	Armanino New Freeze Dry Glass	69¢
Minestrone	Vanetti's—15-oz. Can	4 for $1
MJB Coffee	1-lb. Can 65¢ 2-lb. Can	$1.29
Sobee Infant Formula	Liquid 15½-oz. Can	49¢
Pet Milk	14½-oz. Can	2 for 29¢
Wesson Oil	38-oz. Glass	53¢
Riviera Ravioli	Vegetable—40-oz. Can	53¢
Riviera Chili Beans	40-oz. Can	46¢
Riviera Lasagne	40-oz. Can	53¢

GRADE AA EGGS
ALWAYS COUNTRY FRESH AT SAFEWAY
Cream O' The Crop Brand
Medium Size Carton—Dozen **39¢** Extra-Large Carton—Dozen **53¢**
Large Size Doz. 43¢

Dairy • Delicatessen Needs

Lucerne Butter	Grade AA, First Quality Cubes—1-lb. Carton	69¢
Cottage Cheese	Lucerne—Pint Carton (Quart Carton 57c)	29¢
Lucerne Dips	Assorted Varieties ½-Pint Carton	39¢
Lucerne Half & Half	Pint Carton	29¢
Lucerne Salads	Cole Slaw or Carrot-Raisin Pint Carton (Regular 39c) Special	35¢

CHEESES
SAFEWAY . . . MILD, MONTEREY, LONGHORN, OR KUMIN-OST
Random Weights —Lb. **69¢**

Safeway or Dutch Mill
Sliced Processed or Natural Cheese
All Regular 35c Packages **3 for $1**

WAFFLES
Bel-air, Frozen
Package of Six—5-oz. Pkg. **10 for $1**

More Frozen Foods

Lucca Ravioli	11-oz. Package	49¢
Lucca Mushroom Sauce	7-oz. Carton	4 for $1
Shoestring Potatoes	Slim Jim 1¼-lb. Package	3 for $1
Hash Brown Potatoes	Ore Ida 2-lb. Package	3 for $1
Fried Onion Rings	Special Occasion 4-oz. Package	5 for $1

GREEN PEAS
Bel-air Frozen 10-oz. Pkg. **7 for $1**

Bel-air Premium Quality
Frozen Foods
GRAPE JUICE 6-oz. Can • **LEMONADE** Pint or Reg.—6-oz. Can • **GOLDEN CORN** Whole Kernel—10-oz. Pkg.
CHOPPED BROCCOLI 10-oz. Package • **SPINACH** Chopped or Leaf—12-oz. • **PEAS & CARROTS** 10-oz. Package
POTATO PATTIES 12-oz. Package • **COOKED SQUASH** 14-oz. Package
FRENCH FRIED POTATOES Regular or Crinkle-Cut—9-oz. • **HASH BROWN POTATOES** 12-oz. Package
LIMEADE 6-oz. Can • **GRAPEFRUIT JUICE** 6-oz. Can • **CROOKNECK SQUASH** 10-oz. Package
Your Choice **6 for $1**

Del Monte Pickle 'Picks'

Sweet Pickles	22-oz. Glass	59¢
Sweet Pickles	12-oz. Glass	39¢
Sweet Relish	12-oz. Glass	3 for 89¢

DILL PICKLES
Del Monte Halves 22-oz. Glass **39¢**

Tea Garden Premium Quality
JELLIES & PRESERVES
Excellent Variety—New Pack
Blackberry, Boysenberry, Red Raspberry Strawberry or Tomato PRESERVES
Red Currant, Loganberry, Strawberry JELLY—10-oz. Glass . . . Your Choice **3 for $1**

New Roxbury
CONFECTIONS
Bridge Mix 14-oz. Package **43¢**
Crunchy Peanut Clusters 8-oz. Package **49¢**

260 Washington St., COLMA

1420 Southgate, St. Francis Heights, DALY CITY

(WP Daly)

Another Safeway Value Spree

Apricot Nectar
Town House . . . A Safeway Guaranteed Product!—46-oz. Can
3 for $1

Gr'fruit Juice
Town House, Unsweetened . . . Regularly 39c A Can!—46-oz. Can
3 for $1

Apple Sauce
Highway . . . An Excellent Side Dish 16-oz. Can
7 for $1

Dubuque Temt
Luncheon Meat—Regularly 39c . . . Save! 12-oz. Can
3 for $1

Meat Pies
Manor House, Frozen, Chicken, Turkey, Beef or Tuna—8-oz. Package
5 for $1

Ice Cream
Snow Star Vanilla . . . . A Real Budget Buy!—Gallon
$1

Mushroom Sauce
Riviera . . . Convenient Yet Tasty 7½-oz. Can
8 for $1

Margarine
Coldbrook—1-lb. Carton . . . . Regularly 5 for $1.00 . . . Save!
6 for $1

"Finish"
Dishwasher Detergent
It's Time To Stock Up!—20-oz. Package
3 for $1

Quaker Oats Quick or Regular—42-oz. Package **39¢**

Chunk Tuna Sea Trader—6½-oz. Can **5 for $1**

Edwards Coffee 3-lb. Re-usable Canister **$1.49**

Del Monte Peaches Halves or Sliced, Yellow Cling 29-oz. Can **4 for 89¢**

Biscuit Mix Mrs. Wright's—40-oz. Package **29¢**

Canned Milk Lucerne—14½-oz. Can **2 for 25¢**

Detergents Parade or Su-Purb—Regular Package **39¢**

Zee Tissue Assorted Colors—4-Roll Pack **3 for $1**

Skippy Peanut Butter Chunk or Creamy 18-oz. Glass **49¢**

Instant Coffee Safeway—10-oz. Glass **89¢**

Whole New Potatoes Highway 15-oz. Can **10 for $1**

Dial Soap Regular Bar (Bath Bar—2 for 45c) **2 for 33¢**

Nonfat Dry Milk Lucerne—12-Quart Package **89¢**

Parmesan Cheese Lucerne—8-oz. Package **79¢**

MJB White Rice Long Grain—42-oz. Package **59¢**

Purina Dog Chow 5-lb. Bag **69¢**

Dow Handi Wrap 100-Foot Roll **29¢**

Fresh BREAD
Homestyle, Crushed Wheat or Potato—22½-oz. Loaf—(Regular 35c)
Special **3 Loaves $1**

Fig Bars Busy Baker—Vanilla or Whole Wheat 2-lb. Package **49¢**

Butter Horns Svenhard's (Regular 39c) Special **35¢**

Mt. Castle Wines Sauterne, Vin Rose, Vino Rosso, Burgundy or Chablis . . . Gallon **$1.29**

PINK GRAPEFRUIT
Florida-Grown . . . The Flavor Favorite . . .

Extra Special!

10 Lbs. 99¢

Pippin
APPLES
California-Grown . . . The All-Purpose Favorite!
Special
9 Lbs. 99¢

Bananas Choice, Golden Ripe Fruit Best! **2 Lbs. 29¢**

Pears Lake County Bartletts **2 Lbs. 39¢**

Grapes Flame Tokay or Italia Muscat Variety . . . Your Choice **5 Lbs. 49¢**

Mushrooms Fresh Cut, Cultivated—Lb. **59¢**

Tomatoes Large Size For Slicing or Salads **2 Lbs. 29¢**

Lettuce Red, Butter or Romaine Varieties **3 for 29¢**

Cantaloupes
Jumbo Size (36's) **9 for 99¢**

MICRIN Oral Antiseptic . . . Regular 98c . . . 11c Off 14-oz. Bottle **87¢**

5¢ Off on Dupont Sponges
SUPER SIZE SPONGE . . . . (Regular 59c) 54c
2-PACK WET SPONGE . . . (Regular 25c) 20c
LARGE WET SPONGE . . . (Regular 29c) 24c
SPONGE CLOTH . . . . . (Regular 39c) 34c
4-PACK WET SPONGE . . . (Regular 39c) 34c
COMBO SPONGE . . . . . (Regular 29c) 24c

Sensational New Toy . . .
FLIP-HIT BAT!
Fun for Boys and Girls!

5 Balls Flip From Bat, One at a Time . . . Just Swing Away!
. . . Only **79¢**

SAFEWAY

Advertised Prices Effective Wed. Through Sat., October 2, 3, 4, 5,

We reserve the right to refuse sales to commercial establishments.

260 Washington St., COLMA

1420 Southgate, St. Francis Heights, DALY CITY

(WP Daly)

FOR PACIFICA

Group to Study Bid to Industry

Mayor Harold Feyge has appointed a six-man committee to study the problems of attracting industry to Pacifica.

The mayor's move followed statements made to city council that the city will always remain a bedroom community because of a lack of access to suppliers and markets.

The committee will study the whole development potential for the coast area as it relates to industrial, commercial recreation and heavier commercial land uses.

Chairman is Councilman George Mason. Other members are City Manager Karl Baldwin, City Planning Consultant Ed Robinson, Don McManus from the planning commission, John McCoy, of the Park, Beach and Recreation commission, and Lyle Planje of the Pacifica Chamber of Commerce.

A seventh member, representing the community at large, will be chosen by the committee.

The City Council is holding up action, pending study by the committee, on reclassification of an eleven-acre parcel west of the Edgemar freeway that the city would like to see as an industrial commercial site.

The owners, Oddstad Development company, want apartments there. The company says it has been unable to interest any businessmen in the site

Edward Maykel, an engineer representing the Oddstad firm, told councilmen manufacturers all want to be located on the east side of the Peninsula because of high transportation costs on the coastside.

POINTERS FROM THE PRO—Daly City's Jim Fair gives some golfing pointers following last week's Chamber of Commerce meeting. Fair, who recently won the California Junior title, was awarded a plaque by the chamber. The chamber helped Fair to go to the National Junior championships in Florence, S.C., in July. From his showing in the tournament, he received a 36th national ranking. From left to right are Westmoor High school principal Glen South, Jim's father George Fair, Fair, Daly City Councilman Francis Pacelli and Chamber manager Peter Markovich. (Post-Times Photo)

Rotary District Governor To Visit Daly City Club

Harold E. Tucker, of Garberville, governor of district 513 of Rotary International, arrived today to visit the Daly City Rotary club, one of the 53 clubs in his district.

In addition to addressing Daly City Rotarians at their meeting, he will confer with Paul Hupf, president of the club, and other club officers on Rotary administrative matters and service activities.

Tucker is a realtor in Garberville and is a member and past president of the Rotary club there. He was elected a district governor for 1963-64 at Rotary's 54th annual convention in St. Louis last June.

He is one of 272 district governors responsible for supervising the activities of more than 11,500 Rotary clubs with a total membership of 535,500 Rotarians in 129 countries around the globe.

As a governor, Tucker supervises the organization of new clubs in his area.

Before assuming his duties as district governor, Tucker attended an eight-day meeting at Lake Placid, N. Y., held to assist Rotary governors to meet the duties of their offices.

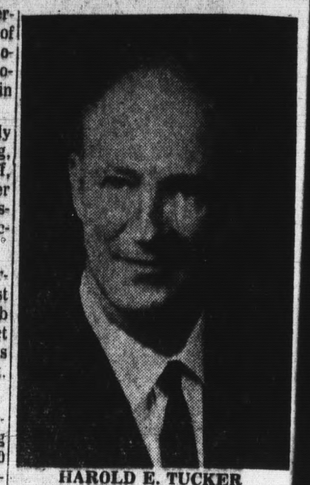

HAROLD E. TUCKER
Rotary Visitor

BATTERY TAKEN

Elmer V. Tompkins of 335 Higate drive, Daly City, reported to police last week that a battery had been taken from his car, parked on 91st street near Junipero Serra boulevard.

Play THREE FOR THE MONEY win $1 to 10¢ CASH

Here's all you do:

1. Pick up a free "Three-for-the-Money" card every time you visit a Purity Store. No purchase necessary.
2. Place it under running tap water, rub gently, and the mystery number will appear. (Note: the number will disappear as the card dries, but will reappear when wet.)
3. When you collect any three consecutive numbers (example: 1-2-3, 6-7-8, etc.) . . . you win $100 cash. It's that simple.

Bonus prizes . . if the Purity Symbol appears, you win a bonus prize: a 2-lb can of coffee, the brand of your choice.

ONE TWO THREE

Three-for-the-Money Rules

1. Only "Three - for - the - Money" cards distributed by Purity Stores may be used.
2. To be valid, a legible number must appear on each card in mystery printing.
3. Cards showing evidence of alteration or mutilation cannot be accepted.
4. Purity Stores reserves the right to determine and verify all winners.
5. Purity Stores' employees and families not eligible.

Three-for-the-Money provides more winners than any other game!

PURITY

30 Linda Mar Blvd., Pacifica

Mooed Foods
Purity's Dairy Specials

Fresh Eggs	Large Grade AA, really fresh, dz	49¢
Fresh Butter	Glen Maid, high quality 'n flavor, lb	69¢
Real Ice Cream	Meadow Gold, let's have screamcones! ½ gal	69¢

Freezer Chest
Purity's Frozen Foods

Orange Juice	Golden Holly, tangy, fresh-frozen, 6-oz cans	4 for 89¢
Fruit Pies	Morton's 8" frozen Apple, apricot, boysenberry, cherry or peach	3 for $1
Frozen Vegetables	reg size	4 for 89¢

Fresh Pact petite peas, mixed vegetables, green beans, broccoli spears, brussel sprouts, Italian beans, cauliflower, cob corn, lima beans, succotash

Bonus Blue Chip STAMPS
They're on the package!

For your convenience, use this handy check list when making your purchases. You can buy more than one unit of each offer for even more bonus stamps

BONUS STAMPS — *Meat Department*
- ☐ 100 Whole or half Smoked Ham
- ☐ 100 Whole Tray Pack Fryer
- ☐ 50 Armour Star Franks, lb pkg
- ☐ 50 Halibut Steak, any pkg
- ☐ 50 Beefsteaks, 12-oz pkg

BONUS STAMPS — *Produce Department*
- ☐ 25 Marinated Artichoke Hearts, 1 jar
- ☐ 25 Fresh Pack Dates, 1½-lb cello
- ☐ 25 Idahoan Potato Flakes, 8-oz

BONUS STAMPS — *Grocery Department*
- ☐ 100 Giant Salvo Detergent
- ☐ 50 Morton's Frozen Dinners, reg size
- ☐ 50 Meadow Gold Sherbet, ½ gal
- ☐ 50 Kraft Cheez Whiz, 14-oz
- ☐ 25 Hawaiian Punch, 46-oz
- ☐ 25 Nestle Choc. Morsels, 12-oz
- ☐ 25 Blue Ribbon Oleo, lb pkg
- ☐ 25 Temt Lunch Meat, 12-oz can
- ☐ 25 Oven Fresh Saltines, lb pkg
- ☐ 25 Post Crispy Critters, 8¼-oz

BONUS STAMPS — *Housewares Department*
- ☐ 100 Royal Oak Charcoal, 10-lb bag
- ☐ 50 Wizard Charcoal Lighter, quart

CAN YOU TELL F&P FOODS BLINDFOLDED?

Sirloin Steak
A great big grand-daddy of a steak—just what the family's been hankerin' for. Juicy, tender, USDA Choice beef
lb 89¢

Beef-eaters note:
USDA Choice Beef Sale!

T-Bones
Take this one over the coals, and it'll taste terrific . . . aged perfectly, 'n trimmed by Purity's experts.
lb 99¢

Fresh Hens
These fresh colored fowl are for either baking or roasting; 5 to 7-lb average weight
lb 39¢

Spareribs
Light, lean and meaty for a real October Feast—mit sauerkraut 'n beer 'n pretzels, etc
lb 49¢

Coffee
Purity's own. Hearty full-roasted flavor for your morning klatchin'—keeps you from napping. Drip or Regular Grinds
2 lb can 89¢

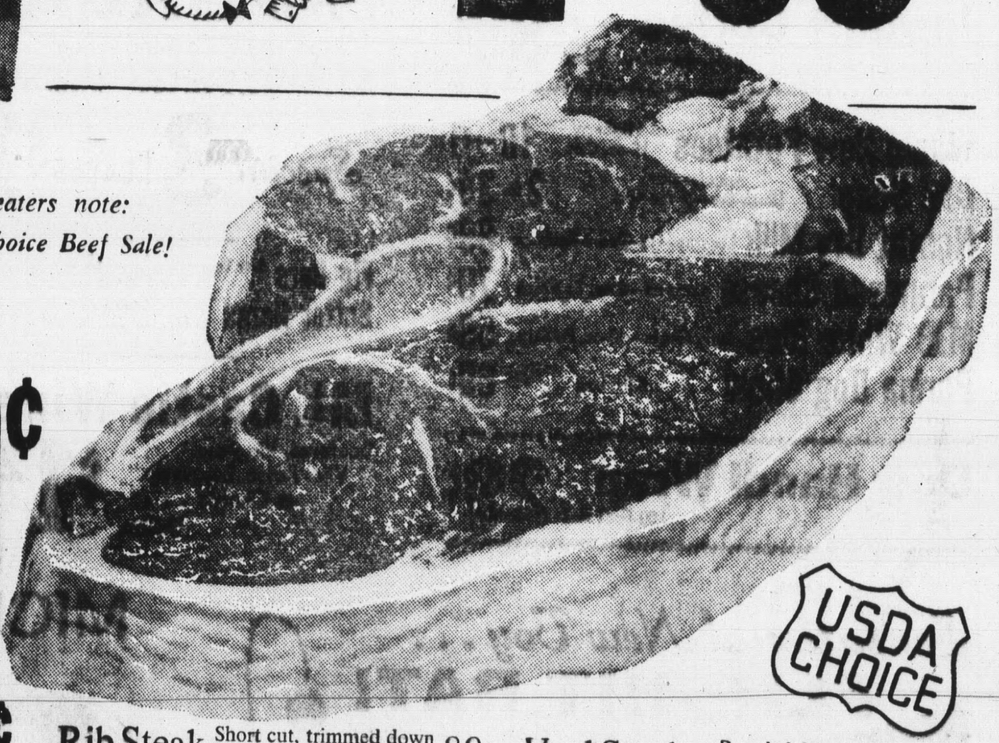

USDA CHOICE

Rib Steak	Short cut, trimmed down to 100% good eatin! lb	89¢	Veal Steak	Breaded King E-Z brand, lb	79¢
X-Rib Roast	Boneless, fussless, troubleless roast, lb	89¢	Chipped Beef	Leo's 3½-oz; ham, too, 3-oz	3 for $1
Top Round	Quick-cooking, handy-sized steaks, lb	99¢	Bologna	Swift Premium jumbo (by-the-piece) lb	39¢
Swiss Steak	A real swingin' steak, flavor-wise, lb	89¢	Franks	Oscar Mayer, lb; hava chili dog	49¢
Chuck Roast	USDA Choice beef, turn the oven on, lb	49¢	Bologna	Oscar Mayer's 10-oz, for lunches, ea	49¢
Ground Beef	Juicy, fresh burger, lb	45¢	Sliced Bacon	Morrell's Yorkshire thick, 2-lb pkg	99¢
Beef Liver	Sliced thin, selected steers, lb	59¢	Fillet of Sole	Alaska's best; flash frozen, lb	65¢
Fryer Legs-Thighs	Frozen lb	59¢	Fillet of Cod	More wonderful Alaskan fish, lb	49¢

(WP)

PROGRESS.— Construction of Mary's Help hospital shows steady progress in this photo, taken at the site at Eastmoor avenue and Junipero Serra boulevard. Wooden forms will hold concrete. In background is a huge crane, largest of its kind in the country, that is being used in the construction. Hospital personnel currently are conducting a drive for funds to ensure that the building is completed as originally planned with 400 beds. (Post-Times Photo)

Births in the North County

BORN TO MR. AND MRS.—

NASE, Richard A., 668 Miller avenue, South San Francisco, September 24, a daughter.

CARLSON, Robert, 90 Forest Grove drive, Daly City, September 4, a daughter.

CORNER, Roy, 150 First avenue, Colma, September 10, a daughter.

ATKINSON, John Joseph, 762 Higate drive, Daly City, September 5, a son.

CADIGAL, Cipriano Tabkigue, 823 Schwerin street, Daly City, September 10, a daughter.

COLLINGE, Walter Charles, 433 Linden avenue, South San Francisco, September 12, a daughter.

GONZALESS, Apolinar Oliva, 71 Tinian road, Daly City, September 4, a daughter.

HOUSTON, William Charles, 60 Forest Grove drive, Daly City, September 6, a daughter.

JENSEN, Jerald Dean, 60 Calvert avenue, South San Francisco, September 10, a son.

KELLEY, Anderson Arnold, 685 Hillside boulevard, Daly City, September 5, a son.

MAKER, William Thomas Jr., 19 Battleship road, Daly City, September 6, a son.

McCRANE, Donald Paul, 131 Cape Esperance, South San Francisco, September 7, a son.

ROBERTS, Terrance William Jr., Apt. 109, Cape Esperance, South San Francisco, September

TAURIAC, Richard Patrick, P. O. Box 6, Mori's Point road, Pacifica, September 12, a son.

GODFREY, Bryan O., 121 Ramona avenue, South San Francisco, September 25, a daughter.

CHURCHILL, Hugh, 40 Forest Grove drive, Daly City, September 12, a son.

DAVIS, Jessa, 5 Coronado avenue, Daly City, September 12, a son.

EVANS, Ernest, 211 Sunshine drive, Pacifica, September 3, a daughter.

HOUGHTUN, Sherrill, 13 Westdale avenue, Daly City, September 16, a daughter.

JUJRADO, Anthony, 355 Heath way, South San Francisco, September 1, ason.

KNUZ, Hilary Jr., 259 Avalon drive, Daly City, August 30, a daughter.

NICKAS, Nicholas, 90 Monterey drive, Daly City, September 2, a daughter.

PARKER, Robert A., 1528 Valdez way, Pacifica, August 27 ,a son.

ROCHE, Maurice, 1039 87th street, Daly City, September 7, a daughter.

SHAW, Charles, 2585 Carey lane, South San Francisco, September 3, twin sons.

TREANOR, John 467 Corridor way, South San Francisco, September 4, a daughter.

WILSON, Ronald J., 776 Edgemar avenue, Pacifica, August 27, a son.

ATKINS, Gene G., 876 Baden avenue, South San Francisco, September 17, a daughter.

BIDDLE, Stephen J., 700 Evergreen avenue, Day 1City, September 15, a daughter.

CATTICH, Gerald P., 536 Fourth lane, South San Francisco, September 15, a son.

ELLIS, Jerry S., 144 Crestwood drive, Daly City, September 14, a daughter.

FELKER, Marvin E., 165 Third avenue, Colma, September 13, a daughter.

FRIZELL, Samuel I., 1046 Gilman drive, Colma, September 13, a son.

DAVIS, Thomas F., 208 Polaris way, Daly City, September 14, a daughter.

DAVIS, Stewart T., 30 Alpine avenue, Daly City, September 12, a daughter.

FRYSLIE, Leroy D., 515 Inverness, Pacifica, September 12, a daughter.

GREEN, Howard J., 1080 Barcelona drive, Pacifica, September 12, a son.

HUFFMAN, Joseph F., 11 First avenue, No. 4, Daly City, September 6, a daughter.

NEVINS, Oren S., 717 Reina Del Mar, Pacifica, September 6, a son.

STEPHEN, Don W., 1152 Fassler avenue, Pacifica, September 12, a son.

THOMPSON, John P., 1320 Avila court, Pacifica, September 6, a son.

GIANSCOL, Alfred J., 399 Palomar drive, Daly City, September 17, a daughter.

HUERTA, Ramon H., 220 Ninth lane, South San Francisco, September 14, a son.

KASPER, Walter F., 355 Clarendon road, Pacifica, September

NOGARE, Albert, 302 Newman drive, South San Francisco, September 17, a daughter.

RIVAS, Fernando A., 423 Skylinedrive, Daly City, September 10, a son.

Clip this Purity Coupon and Save!

Best Foods REAL MAYONNAISE Quart Jar 39¢

(Price w/o coupon, 49c)

Valid thru Oct. 6, 1963 at the Purity Stores listed in this ad only

with coupon

STORES

Ad prices effective thru Oct. 6, 1963 — No Sales to Dealers. Limit Rights.

MILK
Glen Maid Canned
8 tall cans 99c

CRISCO
You can rely on Crisco to really get the flavor and none of the greasy taste from fried foods
3 lbs can 49c

C & H SUGAR
Here's the sugar with spice to make everything nice . . . for all the homemade gingerbread fans. Brown and powdered
2 lb for 29c

Water Softener SALT
Don't waste all that soap on hard water . . . get lotsa suds with this reliable salt .....50 lb bag
69c

Remember: You get a Blue Chip Stamp with every 10c purchase at Purity Stores.

Mr. F. and Mr. P. bring Purity's friends an

F&P DOLLAR SALE!

Giant savings of F&P Famous Canned Foods

Tomato Juice — Healthy juice in big, budgetin' 46-oz cans
Pineapple Juice — Zesty, flavorful, in big 46-oz cans
4 for $1

Green Beans — Cut or French sliced, No. 303 cans
Fruit Cocktail — Tasty mix, 303 cans; reg or stewed tomatoes, too, 303 cans
5 for $1

Gold Corn — Cremed or whole kernel, 303 cans; sweet peas, too, 303 cans
Applesauce — So-o-o-o good, and look at this price, 303 cans
6 for $1

Tomato Catsup — Real sharp flavor, 14-oz bottles
Spinach — Healthful treat, No. 303 cans
7 for $1

Tomato Sauce — Yeah, spaghetti, 8-oz cans — 14 for $1
Apricots — Unpeeled halves & whole peeled, 303 can — 4 for
Peaches — Clings, halves 'n slices, 2½ can — 4 for
Bartlett Pears — Halves, fill 'em with cream cheese, 303 can — 4 for

Quaker Oats — Quick cooking, (42-oz, 47c) 18-oz — 23c
M.D. Toilet Tissue — 4 roll pack 39c
Schilling's Vanilla — 2-oz 53c
Chic-E-Pet Dinner — 6-oz (Chopped Giblets, 6 for $1) 2 for 31c
All Knorr Soups — Delicious Flavor — pkg 39c

Prell Shampoo
a regular $1.39 value
Family Size tube 1.19

French Black Pepper, 4-oz 39c
Glen Maid Cheese, American, Swiss or Pimiento, 8-oz pkg 3 for $1
Cheddar Cheese, bars or bricks, any pkg. 5c off
Kraft Half-moon Longhorn, 10-oz 49c
Birdseye Green Peas, 10-oz 4 for 89c
Sara Lee Coffee Cake, 4½-oz 85c
Bridgeford Bread, White or Wheat, lb loaf 45c
NBC Oreo Cremes, lb box 49c
Cottage Donuts, doz 39c
Golden Grain Rice-A-Roni, reg size 3 for 99c

Delicious Apples

Red and Golden Delicious, rushed from nearby orchards.

10 lbs 99¢

Persian Melons — vine-ripened — 2 for 39c
Mushrooms — Fresh, Big brown ones — lb 59c
Eggplant — These are the purple plants that fry up so tasty — ea 19c
Lettuce — Mix, match Romaine, Red, Butter: One price, one salad — 3 hds 29c
Brussels Sprouts — Fresh new crop — 2 lbs 29c

Fresh Carrots, crisp and crunchy 3 lbs 19c
Baking Squash, banana or hubbard, lb 5c
Fresh Beets, large bunches 3 for 29c
Yellow Onions, U.S. No. 1 3 lb. bag 25c
Swiss Chard or Turnip Greens 3 bu 29c
Cabbage, new crop, lb 7c
Danish Squash or Butternut, lb 9c
New Zealand Spinach, 12-oz cello 19c
Fresh Radishes, 6-oz cello 5c
Celery Hearts, cello pkg 19c
Red Grapefruit, Florida, large size 3 for 39c

Lady Ann Golden Custard Cake, reg 43c
Nu-Soft Fabric Rinse, pint 39c
Maxwell House Instant Coffee, 10-oz 1.29
Morton House Chili, 15-oz 4 for 99c
Pillsbury Cake Mixes, reg size 39c
Thriftee Small White Beans, lb 19c
Wesson Oil, 38-oz 59c
Hershey Instant Cocoa Mix, lb 43c
Bondware Paper Cups, pkg of 6 10c
Council Dried Beef, 2½-oz 49c
Ralston Purina Dog Food, 10-lbs 1.45
Sterro Bouillon Cubes, pkg of 12, 23c
Carolina Rice, 2-lb pkg 39c

Menu of the Week

Antipasto
Italian Swiss Steak with Vegetables
Corn Muffins
Tossed Salad Greens
Cheese Cake

Italian Swiss Steak with Vegetables

Dredge 1½ lbs round steak (about ½" thick) with flour and pound with dull edge of heavy knife. Sprinkle with salt and pepper. Cook 1 sliced onion in 2 TBS margarine 5 minutes. Push to side of skillet and brown steak. Add ¼ cup red wine, 1-lb can tomatoes, and 1 clove minced garlic. Cover and cook slowly ¾ hour. Add 4 medium potatoes, halved, and 1-lb green beans; cook ¾ hour longer. Makes 4 servings.

(WP)

Milton Berle's Revue "Sparks" the Nugget

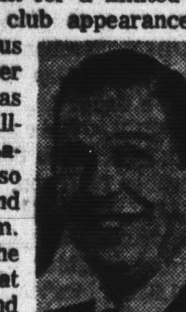
Milton Berle

Milton Berle, fresh from a record-shattering Summer tour in "Top Banana," brought his All-Star Revue into John Ascuaga's Nugget Circus Room Theater Restaurant for a limited engagement last night. This is the first night club appearance in Sparks (East Reno), Nevada, of the fabulous funnyman who earned the accolade of "Mister Television" and is affectionately known as "Uncle Miltie." Featured in Milton Berle's All-Star Revue are the Amin Brothers, and La-Scala Quartet, and Leonard Sues, who will also conduct the show. George Arnold's singers and dancers; Little Bertha, the amazing pachyderm, with her trainer Jenda Smaha, round out the laugh-filled revue ... The new Crystal Room at the Crystal Bay Club (located on the north end of Lake Tahoe, specializes in banquets and private parties, and seats up to 500. If your palate's jaded, treat it to the tempting mahogany broiled steaks. . . .

Sal Carson

SAL CARSON and his orchestra are currently bedded down at the Holiday Lodge (just a few miles out of Reno on Highway 40). Sal is entertainment director here—his former Hoberg's resort "entree," Ernie Summers, is the public relations man for the Lodge. . . . Chef Gus Pisia prepares the delicious seafood dishes at Sil Oliva's Exposition Grotto . . . Live music Wednesday through Saturday is a big attraction at the Morocco Room. Vocal section spots Little "E" and Wally Cox. Hosts here are Jimmie and Rich Romanello. . . . Geary Leason will take a week's vacation the middle of October. Business is booming away, as usual, at his Big Al's Gashouse—with the Varsity Boys Combo doing a great musical job, and pizza, beer and soft drinks flowing in order. . . . Phyliss Diller continues to jam pack the Fairmont Venetian Room with her zany capers and witty ad libs. Dare you to keep a straight face during Diller show action. . . . In answer to what pancake your Bright Lighter prefers at Uncle John's Pancake House: "African Banana Pancakes." According to Jack Holder, in charge of the Peninsula Uncle John's, it was also Tarzan's favorite. Failed to ask how Tarzan prepared them, but seems there was a "Jane" somewhere along the line.

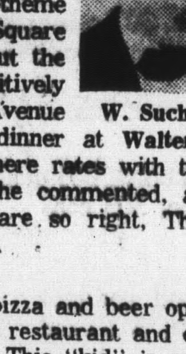
W. Suchorski

NICE GESTURE on the part of the Villa Chartier employees when they hosted a surprise birthday party for Maitre d' Walter Suchorski. They gifted him with a round-trip ticket to Las Vegas—and silver dollars to match. Seems Walter's recently married daughter, Vicki, is making her home in Las Vegas and the vacation trip acted as a two-fold visit purpose. Mr. Suchorski has served under the Emerson Murfee "colors"—on and off—since 1945. If you're planning a banquet for the coming holiday season, Suchorski is your man, the Villa Chartier is the site. . . . Tropical atmosphere and everything that brings the Island theme your way awaits your visit to the Villa Square Lanai. Not only is the food delicious, but the background hand-holding music positively "flips" me. . . . Ted Steiner, the Third Avenue jeweler, did a 15-minute rave on his dinner at Walter's, the other afternoon. "The prime rib served here rates with the best that my wife and I have ever tasted," he commented, and the salads are "space and way out." You are so right, Theodore, I've been telling the readers that for weeks.

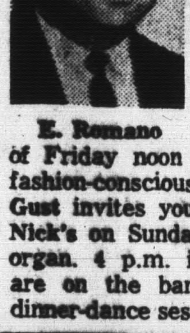
E. Romano

ENRICO ROMANO, who parlayed a pizza and beer operation out Pacifica way into a successful Italian restaurant and cocktail lounge, has discovered a new past time. This "kid" is now surf boarding at Lake Tahoe, no less. Was informed, Monday eve, *that he is getting in shape for his trip to Honolulu in November. He even invited Yours Truly to join him. Ha! It's all I can do to stand upright in a shower, let alone zoom around on a surf board.* But the trip—wellll, that's food for thought. . . . Milt Tonini, Princeton Inn-er, has a hobby besides making money—enjoys puttering around the garden. Milt can call any plant or weed on his Princeton property by its first name. . . . According to reports, the Royal Lodge Motel has taken over the restaurant operation of the Sky Deck. . . . The Original New Southern restaurant policy of Friday noon day fashion shows is proving a big draw with fashion-conscious males and style-wise ladies, alike. . . . Nick Gust invites you to dance to name bands, via the juke box, at Nick's on Sunday afternoons. Also music of Verna Wales at the organ. 4 p.m. is the "select your partner" time. The 3-Beats are on the bandstand Friday and Saturday evenings for the dinner-dance sessions.

Pioneer Hotel Under New Management

The "new" Pioneer Hotel unveils its entertainment program this evening with the popular Earl "Fatha' Hines and his Orchestra on hand to entertain and play for dancing. This is a Tuesday-through-Saturday schedule and something different for the Pioneer customers—both old and new.

The restaurant, now under new management, are serving lunches and dinner, as usual, every day, except Monday. Bar open seven days a week. There are many new plans for the Pioneer Hotel's future.

New "shaker" at Luz Garcia's Sinaloa just as soon as the necessary papers are signed. She hails from South America—and this will be her first U.S. booking.

In case you're interested in a fried chicken franchise, now is the time to contact Keith Williamson, the Burlingame restaurant man whose rise to fame at Keith's Chicken and Steak House will probably appear in a nationwide magazine publication someday. Keith is planning a franchise operation and is ready, willing, and able to negotiate.

Tony Licata and his wife, Carmen, are celebrating the birth of their first little Licata—Vincent Joseph, who weighed in Sunday, Sept. 15, at 6 lbs., 5 oz. This makes Restaurateur Vince Licata of Peninsula Italian and Sea Food fame a grand pappy. Son Tony is executive chef at this thriving restaurant on El Camino Real.

Advice from Joe Pastori, waiter at Rocca's restaurant: "A big smile with your order gets you better service than a big tip later. By the time you tip, it's too late for your waiter to learn to love you."

"Bloody Marys" Cocktail Lounge

For some reason, Frank Dennison reminds me of a plantation owner. He loves a tropical atmosphere, as you will no doubt be aware of once you visit the new Sheraton-Villa Motor Inn, where Mr. Dennison is general manager. The entertainment includes Billy Tavaki and his Samoans, featuring Princess Tiara.

The former Picador cocktail lounge was renamed "Bloody Mary's" — all the formful cocktail waitresses are named "Mary." Who knows what will follow! Wouldn't be surprised if Mr. Dennison booked in Mary Martin in South Pacific.

Miss Joy Groh, secretary to Hyatt House Hotel general manager Ed Sullivan, has taken dictation for quite some time, but understand the time draws near when she may do a little dictating of her own. Miss Groh has been studying law during her off hours and has her sights set on passing the bar examination.

Kappie, the Kosher restaurant Midas of the Gold Rush, night offing and partaking of the fine cuisine at George Mardikian's Omar Khayyam's restaurant. It's no secret, Kappie, that you double ordered the Baclava dessert.

Barney's Business Four-Fold Increase

About the only place to sit down at Barney's Casino, Lake Tahoe (South Shore), Nevada, last weekend, was in a phone booth—and even they had a waiting line. Business here is four times what it was last year—and that big Irish smile Barney wears is for real.

Even with business as big as it is, Barney is still giving away $$$$. All you have to do is present the coupon that appears in Barney's advertisement to the cashier and you receive one dollar in cash to do with as you please.

John Graziana overheard this at his Brentwood Lodge: "She doesn't think much of money, BUT, she can hear a $20 bill drop on a thick carpet.

Schcherazade Room
HYATT HOUSE HOTEL
1333 BAYSHORE • BURLINGAME • DI 2-7741
DINNER-DANCING • PIANO BAR FROM 8 PM

Rocca's
EXCELLENCE IN ITALIAN CUISINE
ELEGANCE IN SERVICE AND DECOR
Mon. thru Sat. Banquet Rooms
SPECIAL SUNDAY PARTIES
555 GOLDEN GATE
UNderhill 1-2656

San Francisco WE 1-0575

Bit of England
LIVE ENTERTAINMENT
Sunday Nite Jam
Session 9 P.M. 'til !
Valentine Jazz Combo
Fri. and Sat.: 9 P.M. to 1:30 A.M.
Now Serving Lunch and Dinner 7 Days a Week
Kitchen Now Open for Lunch and Dinner
"CONTINENTAL CUISINE"
Come in and See Our Newly Redecorated Lounge
1448 Burlingame Ave., Burlingame
DI 4-1540

LAVISH REVUES NIGHTLY
WORLD'S GREATEST Female IMPERSONATORS
AL St CLAIRE
Statuesque Chanteuse
SHOWS EVERY NIGHT
Finocchio's
506 BROADWAY SAN FRANCISCO

in San Francisco
Elegant NEW DECOR
Phil Lehr's ORIGINAL PAY-BY-OUNCE
Steakery
Lunch • Dinner • Banquets
232 EDDY near TAYLOR
OR 3-6800 FREE parking

NOW APPEARING at
Madame Tussaud, Inc.
Royal London
Wax Museum
Fisherman's Wharf—San Francisco
Open 10 a.m. to Midnight

ENJOY YOURSELF AT WALTER'S
. . . featuring fine steaks, chops, Roast Prime Ribs and other great entrees.
Walter's special salads and flaming desserts prepared at your table — by Walter himself!
Cocktails and dinner daily from 5 p.m. except Mondays
Luncheon Tuesday through Saturday
EMerson 6-3848
Walter's
2550 El Camino Real
Redwood City

IT'S ALWAYS BEEN A PENINSULA TRADITION
. . . to meet at the Villa Chartier — for luncheon, dinner and cocktails!
Famous for Roast Prime Ribs of Beef and a host of other delicious entrees.
Open daily at noon
Fireside 1-3456
VILLA Chartier
since 1925
EL CAMINO REAL • SAN MATEO

OUT OF HAYASTAN TO YOU
Come the Rarest of Foods and Delicacies
Open Every Day 4 p.m. to Midnight
Sunday and Holidays 3 p.m. to Midnight
Mecca of Connoisseurs of Good Food
Try Our Famous Full Course Dinners
Cocktails in the Rubaiyat Lounge
GEORGE MARDIKIAN'S
OMAR KHAYYAM'S
SUtter 1-1010 • O'Farrell at Powell • San Francisco

We Never Close — Open 24 Hours — 7 Days a Week
TIP TOP
Specialties Restaurant
"Food for the Entire Family"
Diamond 3-9639
255 "B" Street (Next to Bank of America) San Mateo

Breakfast Lunch Dinner
Uncle John's
PANCAKE HOUSE
World-Famous PANCAKES
Also SANDWICHES OMELETTES CHEF'S SALAD BOWLS WESTERN CHILE Etc.
Visit Uncle John's Four Locations—
Millbrae—1301 El Camino Real
San Jose—1415 So. First St.
Santa Clara—1680 El Camino Real
Palo Alto—3150 El Camino Real

VINCE'S
Italian and Sea Foods
RESTAURANT, BAR and COCKTAIL LOUNGE
"Service in an Atmosphere Conducive to Appreciative Dining"
HOURS: 11 a.m. to 11 p.m. daily
12 noon to 10 p.m. Sundays
SEA FOOD DEPOT
Fireside 5-9918
16th & El Camino Real, San Mateo
Fireside 1-1480

LUZ GARCIA PRESENTS
JUAN GUERRERO
South America's Vocal Sensation
3 SHOWS 8-10-12
Mexican & American Dinners from 6 P.M.
DANCING • COCKTAILS
No Cover Charge for Diners
NOT OPEN SUNDAY
SINALOA
1416 POWELL ST.
San Francisco
SU 1-9624

DANCING Friday and Sat. Nights
to the music of AL DOTE and The KINGSMEN
Open 7 Days a Week
Breakfast, Lunch, Dinner
PRINCETON INN
El Granada • PA 8-3338
Princeton-by-the-Sea • Hiway 1

7 Course ITALIAN DINNERS Start at $2.00
Lunch, Cocktails - 5 Banquet Rooms
Accommodate 15 to 300.
Closed Tuesdays
Nick Finocchio's
NEW TIVOLI
1438 Grant Ave. DO 2-7023
Between Union and Green

PANCHO'S MEXICAN CAFE
open 7 days a week for lunch and dinner
winner of national design award
1918 EL CAMINO - 5 POINTS
REDWOOD CITY

EXOTIC FOODS OF THE INDIES THE ORIENT AND HAWAII!
All served in an atmosphere of complete relaxation, reflecting the mood of the Islands.
Exotic tropical drinks, too, including the Sidewinder's Fang, Mai Tai and many others!
Open daily at 5 p.m.
Fireside 5-1242
THE LANAI
Villa Square • El Camino
San Mateo
Adjoining the Villa Chartier

The Original New Southern Restaurant
Superb Southern Cuisine
Fashion Shows Friday 12:30 - 1:30
DINNERS from 4:30 p.m.—COCKTAILS
BANQUET ROOMS • JU 3-0441
BILL LANGFORD at the Rialto Organ
Dining Room Closed Tues.
975 El Camino Real in Buri Buri, So. S. F.

Bruno Sitima's Joe's OF WESTLAKE
FINEST FOOD ON THE WEST COAST
CHIANTI ROOM
OPEN DAILY 11 A.M. - 2 A.M.
2 DINING ROOMS
PIANO BAR
ENTERTAINMENT
ALEMANY & LAKE MERCED BLVD.
DALY CITY—PL 5-9400
Also Original Joe's in the Marina

KEITH'S CHICKEN and STEAK HOUSE
Dine Here or Take Out (Also Kiddies Menu)
2 DINING ROOMS
We pack anything on the menu to take out at no extra charge. Telephone ahead — everything will be ready when you arrive.
1001 California Dr. Burlingame
DI 2-9101
Open Weekdays 5 P.M. to 10 P.M.
Saturdays and Sundays 12 Noon to 10 P.M.

BARNEY'S
Lake Tahoe So. Shore Stateline Nevada
RESTAURANT, COCKTAIL LOUNGE, COFFEE SHOP
Contact Greyhound Bus Station for Travel Information, Attached Coupon Good on Lake Tahoe Bus, Airlines or Private Auto Transportation, Adults ONLY.
$1 CASH FREE
Clip coupon and turn in to Cashier BARNEY'S, Lake Tahoe, South Shore.
Special COUPON
$1 FREE
BARNEY'S Lake Tahoe, So. Shore Stateline, Nevada
ADULTS ONLY — Limit one coupon per day per person. We reserve the right to cancel this program at any time.
This coupon NOT REDEEMABLE on SATURDAYS between 6 p.m. and 2 a.m. GOOD ONLY for residents living 100 miles or farther from Lake Tahoe, South Shore.
NAME ....
ADDRESS ....
CITY .... STATE ....

BIG NEWS
UNDER NEW MANAGEMENT
PIONEER HOTEL
WOODSIDE, CALIFORNIA
DINING, DANCING, ENTERTAINMENT
EARL "FATHA" HINES
AND HIS ORCHESTRA
3 SHOWS NIGHTLY
TUESDAYS thru SATURDAYS
CONTINUOUS ENTERTAINMENT
EMIL MILLER AT THE ORGAN
Restaurant NOT OPEN Mondays
RESERVATIONS 851-1859 851-1896
Turn West at "5 Points" on El Camino and Follow Woodside Road for 4 Miles

FRANK TORRES BEACH HOTEL
PA 8-3335 — Montara, Hiway 1
Steaks, Seafood
Our Specialty—Peruvian Dinners
FINEST CUISINE • COCKTAILS
OPEN WEDNESDAY thru SUNDAY
Banquet Accommodations 50 to 200
Dancing Friday and Saturday

ROMANO'S
Italian Restaurant
Cocktail Lounge
OPEN
SAT. and SUN. from 12 noon
Weekdays from 4 p.m.
Italian Dinners and Pizza
Prepared to Take Out
ROCKAWAY BEACH
Pacifica EL 9-0528

STEAKS and SEAFOOD
RESTAURANT • BANQUET ROOMS
COCKTAIL LOUNGE • MOTEL
OUR SPECIALTY
Open 7 Days a Week From 10 A.M.
VERNA WALES at the Organ Nightly
Dancing - Bill Kane's 3 Beats
Mary Ann Hay, Vocalist
NICKS
On the Shore at the Pacific Ocean
ROCKAWAY BEACH
359-3900
Pacifica On Hiway 1

Brentwood Lodge
TRAVIS NESBIT at the Organ and Piano Wed. thru Sun.
Dining Room Open Daily 'til 11:30 p.m.
Enjoy Luncheon or Dinner in the Gourmet Room or the spacious main dining room Fireplace cocktail lounge
• BANQUETS • RECEPTIONS
Dining Room Closed Mon. Eve. Only
101 BRENTWOOD DRIVE
OFF EL CAMINO REAL
So. San Francisco JU 3-6262

VAGABOND CHUCK WAGON
Pedro Point, Pacifica — 359-2552
Daily Specials Plus Prime Ribs and Chicken Served 7 Nights a Week
• All you care to eat $2.85
• Child's Plate $1.50
• Toddler's Plate $.50
Open 5 p.m. to 11 p.m. Mon. thru Thurs.; Fri. and Sat. 5 p.m. to 1 a.m.; Sundays 5 p.m. to 11 p.m.
COCKTAILS — Jim and Larry Kennedy

NOW
at the
The Sheraton Villa Motor Inn
San Mateo
EXCITEMENT EVERY MINUTE!
★
The "SOUNDS OF THE ISLANDS" . . . in the exciting PICADOR LOUNGE
with BILLY TAVAKE and HIS SAMOANS . . . . . featuring the dances of "PRINCESS TIARA"
(every nite except Sunday)
★
Introducing our new CHEF
ARNOLD BISCHOFF
the man who presided over the "saucepans" of the finest hotels of Europe, brings the Gourmet Dishes and Cuisine of Western Europe to San Mateo.
these dishes can be found on our new Gourmet Buffet daily from 11:30 a.m. to 2:00 p.m., and evenings from 5:30 p.m. to 9:00 p.m.
★
For the Fashion Conscious
INFORMAL MODELING
12 to 2 p.m.
★
DINE and DANCE
. . . . . In the Beautiful TIARA ROOM . . . . . to the music of the . . . NOB HILL TRIO with vocals by the beautiful CINDY ADAMS . . . . .
(Tuesday thru Saturday)
The Sheraton Villa Motor Inn
4000 South El Camino
Fireside 1-0966

QFI STORES

1015 EL CAMINO—SO. SAN FRANCISCO
20TH & EL CAMINO—SAN MATEO
959 EL CAMINO—MILLBRAE

QFI PRESENTS

During National Frozen Food Month

A STORY ON FROZEN FOODS

Did you know Clarence Birds Eye discovered FROZEN FOODS over 30 years ago, yet some of us are just missing the boat on FROZEN FOODS. Me, for instance. I buy them now and then, but I haven't been making them an important part of my meal planning. After studying up on the subject I've found that there are loads of ways to make FROZEN FOODS more interesting, more filling, and really a treat! Of course it helps to shop QFI, too because they have the most super selection of frozen foods, and this week, a gigantic big SALE.

Just Look at QFI Prices On **SWANSON MAIN COURSE ENTREES** Chicken, 8½ oz., or Turkey, 9½ oz., at **3 for $1.00** If You Think Frozen Spinach Can't Be Luxurious, This Idea Will Change Your Mind . . . **. . . STOUFFER'S SPINACH SOUFFLE** Defrost 2 packages Stouffer's Spinach Souffle until soft enough to pour into a mold. Bake in 350 degree oven for 1½ hours. Cool and fill with mushroom sauce. Garnish with cranberries. 12-oz. Size.....at **3 for $1.00** . . . **FROSTY ACRE POLY BAG VEGETABLES** Cob Corn, Peas, Peas & Carrots, Fr. Fr. Potatoes, Crinkle, Cut Beans, Mixed Vegetables. The Certified U. S. Grade A Brand is a really big bargain at the fantastic price of..... **25c** bag Wow! . . . Try **BIRDS EYE NEW VEGETABLE DISHES** Rice and peas with mushrooms green peas & potatoes, small onions with cream sauce, at **4 FOR 99c**

FROZEN FOOD MONTH

Frozen Foods Require Almost No Work—Just Heat and Serve. Examples Are **BIRDS EYE MEAT PIES** Beef, Chicken or Turkey.....8-oz. **6 FOR $1.00** And Here's the Surprise Treatment! . . . To Garnish . . . Top Baked Pies With Toothpick "KABOB" of Olives and Pickle Wedge! . . . . . With Those Deliciously Rich, Spicy **ELENA'S ENCHILADAS** You Enjoy This Cool Salad: Orange, Cucumber, Onion and Green Pepper, Lightly Dressed with Oil and Vinegar Beef or Cheese 14 oz. at..... **49c**

SEAFOOD! . . . All Kinds, Good Prices at QFI! **RUPERT'S** Sole or Smelt **FILLETS** 1-lb. Pkg. **45c** **NEW! GORTON'S FRESH-LOCK FRENCH FRIED SHRIMP** Just Heat and Eat. 6-oz. Pkg. .....**79c** . . . **4 FISHERMEN FISHSTICKS** 8-oz. Pkg..... **3 for 79c**

4 FISHERMEN SCALLOPS 7-oz. Pkg. **39c** You Just Might Get Some **C. & W. ORANGE JUICE** 6 oz. when it's priced like this **5 FOR 89c** . . . Try this Orange Punch

Mix together 1 6-oz. can frozen orange juice, 3 c. pineapple juice, 2 c. sugar, ½ c. lemon juice, 1½ c. ginger ale. Makes 2 qts.

For That Special TV Snack!

GINO'S PIZZAS Cheese and Pepperoni Regular Packages .....**3 for 89c**

Say, how long has it been since you and your family have tried the different Nationality Foods? For Chinese Foods we have . . .

WONG'S SHRIMP CHOW MEIN, Chicken, Beef, Pork Chop Suey, Egg Foo Young and Fried Rice.....at **39c** pkg. plus **WONG'S** Sweet and Sour Pork or Egg Rolls for.... **49c**

. . . We are also featuring the International Dinners by **CHET'S FAMOUS FOODS** Chicken Cacciatore, Sauerbraten or Seafood Au Gatin at.....**49c** For those of you who would like a dinner from South of the Border, may we suggest **PATIO TAMALE DINNERS** 12-ounce Package at **39c**

Of course, before we reached that border line, we stopped off in that big State of Texas to bring you **UNDERWOOD'S tantalizing large 14-oz. BAR B Q CHICKEN** at.... **69c** or **BAR B Q RIBS** for.... **89c**

Now for Dessert!! The family will rave about . . . **ROSE ROYAL CREAM CHEESE PIES** lb. pkg... **39c** or possibly you would want to end the meal with **SARA LEE APPLE DANISH CAKES** New! Delicious All Butter.....at **79c** . . . . or rather with **MARIANI RED RASPBERRIES** 10-oz. Size **5 for 99c**

For That Special Morning Breakfast . . . May We Suggest . . . **KING OF THE BUTTERHORNS** Large Bags 10 in a Package.....at **1.09**

WE, of QFI Stores take a great deal of pride in our FROZEN FOOD Department and we assure you that we will continue to bring you the best and finest quality NATIONAL BRAND FROZEN FOODS that our QFI FAMILY can find for your FAMILY. Thanks for your time and hope to see you soon.

Most of These Frozen Food Items Are on Sale at All QFI Stores From Wednesday, Oct. 2nd, thru Tuesday, Oct. 8th

Try Something Different...
LUCCA RAVIOLI Reg. Pkg. **39c**

Just Pop This in the Oven...
TURKEY ROASTS Ocoma Boneless 3 to 4 lbs. ..... **89c** lb.

Another Idea For Frozen Vegetables is California Artichoke Hearts In Marinade

California Grown
ARTICHOKE HEARTS
8-oz. pkg. .....
3 FOR $1.00
BUY 3! SAVE 46c!

ARTICHOKE HEART RECIPE

ARTICHOKE HEARTS IN MARINADE

Cooked Artichoke hearts thoroughly chilled in a savory dressing, for serving as first course or salad.

1 PACKAGE (8 OUNCES) ARTICHOKE HEARTS
½ CUP SALAD OIL
2 TABLESPOONS WINE VINEGAR
1 TABLESPOON LEMON JUICE
1 TEASPOON SALT
DASH OF FRESH BLACK PEPPER
1 CLOVE GARLIC MINCED
1 TEASPOON CHOPPED CHIVES
2 TABLESPOONS CHOPPED PIMIENTO
2 TABLESPOONS CHOPPED GREEN PEPPER

Cook artichoke hearts as directed on package. Drain. Place in bowl and chill. Meanwhile combine remaining ingredients. Pour over chilled artichoke hearts. Let stand in refrigerator to marinate at least 2 hours, stirring occasionally. Makes 4 servings.

QFI STORES

1015 EL CAMINO—SO. SAN FRANCISCO
20TH & EL CAMINO—SAN MATEO
959 EL CAMINO—MILLBRAE

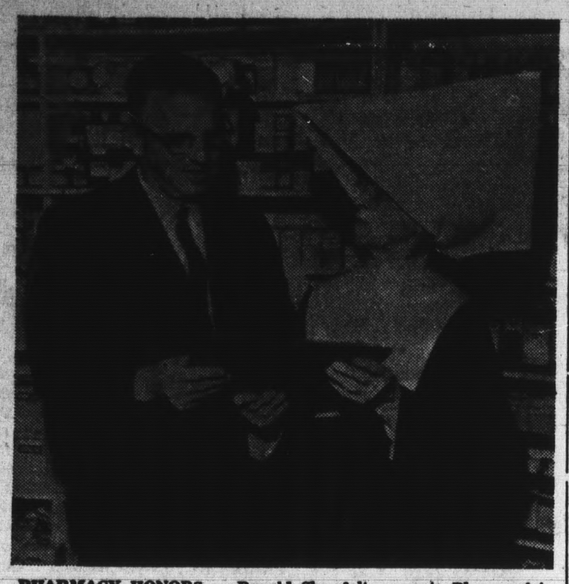

PHARMACY HONORS — Ronald Shewfelt presents Pharmacist of the Month award to Sister Agatha Flynn of Mary's Help hospital.

D.C. Nun Gains Pharmacy Award

A sparkling-eyed, 87-year-old Daly City nun who has spent 60 years of her life as a pharmacist has been named "Pharmacist of the Month" for her contributions to the community and to her profession by the board of directors of the Northern California Pharmaceutical association.

She is Sister Agatha Flynn, a member of the Daughters of Charity of St. Vincent de Paul and head of the Mary's Help Hospital pharmacy.

The slight but energetic sister with a twinkle and sparkle in her eyes has been at Mary's Help hospital for the past 47 years and in addition to keeping stock control of the pharmacy and administrating its operation, supervising two young pharmacists, Sister Agatha spends much of her time visiting the sick and the poor throughout the city.

The announcement of the award to Sister Agatha and the presentation of the plaque was made at the hospital by Ronald Shewfelt, executive secretary of the Northern California Pharmaceutical association.

The award was made to Sister Agatha because of her contribution to the community in visiting the sick and poor and for her efforts in helping to plan the new pharmacy at the Mary's Help hopsital now under construction in Daly City.

Each month a Northern California pharmacist is selected for the honor by the N.C.Ph.A. board of directors from nominations submitted by members of the association.

"The monthly awards were created to make the awareness in the public's mind of the contributions of pharmacy to the community and its welfare and to give evidence to pharmacists that their efforts do not go unnoticed," Shewfelt explained.

Asked what her major interests were, Sister Agatha, who admits her exact age is "86-87", said: "pharmacy."

Comparing pharmacy today with when she first entered the profession she replied "there is no comparison." "The efficiency of pharmacy is unbelievable today and with the knowledge the modern pharmacist must possess in this day and age, the standards of six years of training at a university or college are not set too high."

Born in Nebraska, Sister Agatha, herself, studied pharmacy under private instruction over 60 years ago, but did not become registered as a pharmacist until 1927.

In addition to being a registered pharmacist, the active nun also is a registered nurse, receiving her training and degree from St. Joseph's hospital in St. Joseph, Mo., in 1905.

A member of the Northern California Pharmaceutical association as well as the American Pharmaceutical association, she said, referring to the forthcoming National Pharmacy Week, October 6-12: "All pharmacists should be honored at that time, and not any one individual and pharmacists, themselves, should take pride in their profession, exemplifying it in National Pharmacy Week."

Sister Agatha Flynn is the first woman pharmacist to receive the honor and award of "Pharmacist of the Month" since the program was launched in January of this year.

Recreation Program in 2nd Week

The second week of registration and classes are set this week in the Daly City Recreation department's Creative Arts program under the direction of Nedra Merrick.

One major change in activity has been announced. The creative dance class originally scheduled for Westmoor clubhouse on Saturday afternoons from 3 to 4 p.m. has been moved to Friday 3:30 to 5 p.m. at the same site. The modern Jazz dance class has been changed from its Friday afternoon time to Saturday 3 to 4:30 at the Westmoor clubhouse.

A complete description of the programs, the site and time of each are:

Creative Dance is a class activity designed to develop poise and grace through expression by rhythmical movement. Participants will experience flexiblity exercises and basic dance skills. They will learn to apply them to thoughts, stories and patterns of free expression. Classes are for girls and boys between the ages of 7 and 17.

It meets Mondays 4 to 5 p.m., Baayshore school; Tuesday 4 to 5 p.m., Pauline Brown; Wednesday 4 to 5 p.m., Westlake Park clubhouse; Thursday 4 to 5 p.m., War Memorial Community center; Friday, 3:30 to 5 p.m., Westmoor Park clubhouse.

Modern Jazz Dancing is a program offered to boys and girls 12 years of age and over who are interested in modern dance interpretation to music. The program will feature that element of dance that involves a direct connection with modern American jazz.

It meets Saturday 3 to 4 p.m., Westmoor clubhouse and Saturday, 1:30 to 2:30 p.m., War Memorial Community center.

Drama Workshop is a continuation of a successful summer program that gives the teen-ager the opportunity to experience readings, rehearsals and drama presentations.

Group activity will be directed towards the production of stage presentations for performance before various community audiences. The Saturday morning period will be devoted to pay readings and rehearsals. The Thursday evening session will be used to explore and work with stagecraft, costuming, makeup and total stage production. This program is designed for boys and girls in the seventh grade and above.

It meets Thursday, 7 to 9 p.m., Westlake Park and Saaturday, 9 to noon, Westmoor park.

Additional information is available from the Recreation department at PL 5-0850, Extension 18.

Board Extends Police List

The Daly City Personnel board has met to add names to the list of prospective police officers.

The applicants have taken written tests. The next step is for the applicants to be interviewed by the department head.

The special meeting was held by the board because of an urgent need for police officers.

Marriages

BYRUM-RAMUS—Floyd Orien Byrum Jr., 21, of South San Francisco and Edna L. Ramus, 17, of Pacifica.

GRANT-SEVERSON — Mark Grant, 19, of Daly City, and Linda Severson, 18, of Daly City.

BLAGG-MANLEY — David Blagg, 25, of Texas, and Sherron Manley, 20, of Daly City.

BOLDT-KOHLER — Ernest Boldt, 20, of Daly City, and Melody Kohler, 16, of San Francisco.

LOBSINGER-LEIVA — Phillip Lobsinger, 23, Daly City, and Aurelina Leiva, 18, San Francisco.

MURRAY-SIVELL—Brian Murray, 19, Daly City, and Judith Sivell, 19, San Francisco.

McKENZIE-CULIVER — William McKenzie, 19, USAF, and Patricia Culiver, 17, Daly City.

PORDON-FINDLAY—John Pordan, 37, San Francisco, and Agnes Findlay, 27, Daly City.

LA FRANCE-BESHEARS—Daniel LaFrance, 37, Pacifica, and Sally Beshears, 25, Pacifica.

HOEY-DIMUCCIO—Franklin J. Joey, 36, of Millbrae, and Theresa A. DiMuccio, 22, of South San Francisco.

PRETARI-DURI — Enrico N. Pretari, 28, of South San Francisco and Pia C. Duri, 26, of McCloud.

TORPEY-SISSON—Herbert Torpey, 38, Daly City, and Norma Sisson, 32, San Francisco.

PETRILAK-ANDERSEN —Joseph Petrilak, 60, of Daly City, and Helen G. Andersen, 49, of San Francisco.

QFI STORES

1015 EL CAMINO—SO. SAN FRANCISCO
20TH & EL CAMINO—SAN MATEO
959 EL CAMINO, MILLBRAE

Grocery Prices Effective
Wednesday, October 2 Thru
Tuesday, October 8th

QFI SPECIAL
Back-To-School Book Offer

These True-To-Life Books are published by the famous Encyclopedia Britannica. They are the product of comprehensive research into the reading habits of children. You will want all 14 volumes.

THIS WEEK'S FEATURE — REG. $1 VALUE
- CHILDREN IN SUMMER
- JOEY'S HORSE

This Week's Feature With $5.00 Purchase
49¢ PER BOOK
Other Volumes Not Featured 89¢

A Storeful of

Want To SAVE for SURE and Carry Home Arms-Full of BIG VALUES in Top Quality Foods? Then Come Over To
QFI WHERE LOW PRICES
Are a Specialty of the House and Where One SAVING Leads To Another!

MORE LOW PRICES!

BLUE BONNET MARGARINE	1-LB. CUBES	2 FOR 49¢
Libby's SLICED BEETS	FANCY 303 CAN	17¢
Libby's PUMPKIN	SOLID PACK 303 CAN	4 FOR 49¢
GEISHA TINY SHRIMP	COCKTAIL FAVORITE 4½-OZ. CAN	39¢
BELL'S PITTED OLIVES	EXTRA LARGE RIPE No. 1 TALL CAN	29¢
GEISHA MUSHROOMS	PIECES & STEMS 4-OZ. CAN	4 FOR 89¢
S&W CUCUMBER PICKLES	FRESH SLICED 12-OZ. JAR	23¢
FRENCH'S MUSTARD RELISH	SWEET 9-OZ. JAR	19¢
COMET CLEANSER	14-OZ. DEAL CAN	2 FOR 29¢
RIVIERA CHILI BEANS	GIANT 40-OZ. CAN	39¢

EGGS
STAR-KIST TUN
SNOWDRIFT SHORT
APRICOT HALV
MARY ELLEN PR
ZEE PAPER NAP

MEAT PRICES EFFECTIVE WED. - THURS. - FRI. - SAT.

QFI BEEF-ARAMA SALE!
ALLAN'S QUALITY—SWIFT'S PREMIUM

STEAKS
SIRLOIN / TENDER SWISS 89¢ lb
T-BONE / PORTERHOUSE 99¢ lb
CHUCK STEAK 59¢ Lb.
TOP ROUND 95¢ Lb.
SELECTED ROUND STEAK GROUND 79¢ Lb.

ROASTS
BONELESS SIRLOIN TIP (OVEN) / CROSS RIB / BONELESS RUMP / BOTTOM ROUND 79¢ lb
TENDER POT ROAST 49¢ Lb.

ARMOUR STAR CALIF. GROWN
100% FRESH
YOUNG HEN TURKEYS
GRADE A GOV'T INSPECTED 8-14 LBS. 43¢ lb

FOSTER FARMS CALIF. GROWN
WHOLE FRYERS
100% REALLY FRESH
1ST DAY FRESH "FROM RANCH TO YOU" 35¢ lb

CANNED HAMS
POPULAR BRAND WHILE THEY LAST 9 LBS 5.89
FREE Giant Year Book With the Purchase of a 3-lb. Armour's Canned Ham. Reg. 50c Value.
ARMOUR STAR 3 LBS 2.39

BAR-S FIRST QUALITY—SLICED
BACON — REAL TASTY OLD FASHIONED FLAVOR! 49¢ lb

LEAN CHUCK GROUND	Flavorful and Good	59¢ Lb.
LEAN SHORTRIBS	Plate — Economical — A Real Good Buy	19¢ Lb.
SMOKED PORK LOIN	5 to 6 Lbs.	49¢ Lb.
AMERICAN CHEESE	Sliced Various Sizes	59¢ Lb.
SLICED BOLOGNA	Holland Fresh	49¢ Lb.
ARMOUR STAR BACK-RIBS	Cooked in BBQ Sauce	3 Lb. Can 2.19
FRESH PORK LEG ROAST	Excellent Slicing	49¢ Lb.
SMOKED PORK CHOPS	Center Cuts	99¢ Lb.
BAR-S FRANKS	First Quality Tender — Juicy	49¢ Lb.
PORK SAUSAGE ROLLS	Armour Star Pure	39¢ Lb.

(WP1)

of LOW PRICES

Copr. G. Doppel 1963

Armsful of SAVINGS

PREMIUM QUALITY Nulaid FARM FRESH EGGS F R E S H

LARGE "AA" 43¢ dz

TUNA CHUNK STYLE 6½-OZ. CAN 3 FOR 59¢

SHORTENING 3 Lb. Can 49¢

ALVES TRI-VALLEY FINEST—2½ CAN 29¢

EN PRESERVES APRICOT & PINEAPPLE LARGE 20-OZ. JAR 39¢

APKINS 80 CT. PKG. 2 FOR 19¢

HILTON CLAM CHOWDER 10½-OZ. CAN ..... 17¢
TUTTLE'S COTTAGE CHEESE PINT TUB ..... 29¢
SPAGHETTI SAUCE MIX SCHILLING 1½-OZ. FOIL PKG. ... 3 FOR 49¢
FANCY KING CRAB MEAT GEISHA 6½-OZ. CAN ..... 89¢
SEGO LIQUID DIET FOOD 7 FLAVORS 10-OZ. CAN 6 FOR $1.59
GOLDEN GRAIN DINNERS Noodleroni, Scallop-A-Roni, Spaghetti ..... 3 FOR $1
GOLDEN GRAIN TWIST-A-RONI 7½-OZ. PKG. ..... 39¢
DANISH DEVILED HAM PLUMROSE 2¼-OZ. CAN ..... 3 FOR 49¢
PLUMROSE CANNED HAM 2-LB. CAN $2.39
Morton House BAKED BEANS 16½-OZ. CAN ..... 3 FOR 59¢
KOTEX NAPKINS REGULOR OR SUPER 12 PAD BOX ..... 34¢

Valuable QFI Coupon
GIANT RINSO DEAL PACKAGE
With This Coupon! 39¢
Coupon Expires Oct. 8

Valuable QFI Coupon
HILLS COFFEE CANISTER PACK
With This Coupon! 3 LB. CAN $1.39
Coupon Expires Oct. 8

Valuable QFI Coupon
GOLD MEDAL FLOUR
With This Coupon! 10 LB. BAG 85¢
Coupon Expires Oct. 8

LIPTON INSTANT TEA LARGE 3-OZ. JAR ..... 89¢
LIPTON TEA BAGS 48 COUNT BAGS ..... 59¢
CHUBBY DOG FOOD 15-OZ. CAN ..... 3 FOR 25¢
BRILLO SOAP PADS 10-PAD BOX ..... 2 FOR 49¢
DOBIE PADS REG. PKG. ..... 2 FOR 49¢
ABC FIG BARS VANILLA AND WHOLE WHEAT 16-OZ. PKG. ..... 39¢

Purex Household Needs

PUREX BLEACH QUART ..... 23¢
BEADS O' BLEACH 16½-OZ. ..... 49¢
TREND POWDER LARGE PKG. ..... 2 FOR 39¢
LIQUID TREND 12-OZ. ..... 29¢
DUTCH CLEANSER 21-OZ. ..... 2 FOR 49¢
SWEETHEART SOAP Reg. Bar DEAL PK. 4 FOR 35¢
TREND LIQUID QUART ..... 69¢
DUTCH CLEANSER 14-OZ. ..... 2 FOR 33¢

FLAV-R-PAC FANCY GOLDEN CREAM CORN 303 CAN 2 FOR 29¢

TREE TOP PURE NORTHWEST APPLE JUICE FULL QUART 29¢

GERBER BABY FOODS STRAINED FRUITS & VEGETABLES 4½-OZ. JAR 5 FOR 49¢

STAR PURE IMPORTED OLIVE OIL QUART CAN $1.29 GALLON CAN $4.29

HAMLET LUNCHEON MEAT IMPORTED DANISH 12-OZ. CAN 33¢

CELESTE HAND PACKED TOMATOES 2½ CAN 17¢

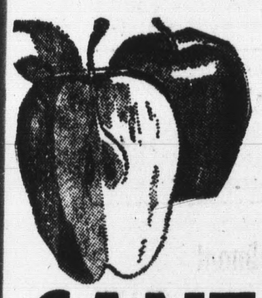

FINER, FRESHER, PRE-PACKAGED PRODUCE
PRODUCE PRICES EFFECTIVE WED.-THURS.-FRI.-SAT.

APPLES EXTRA FANCY NORTHWEST RED DELICIOUS 4 LBS 39¢
CANTALOUPES LARGE SIZE 3 FOR 29¢
GREEN BEANS EXTRA FANCY KENTUCKY WONDER 19¢ lb.

Extra Fancy "Calavo" AVOCADOS LARGE SIZE 2 FOR 39¢

Extra Fancy—Extra Fresh ROMAINE LETTUCE REAL LARGE HEADS 2 FOR 15¢

Extra Fancy GREEN BELL PEPPERS 10¢ lb.

ADVENTURES IN GOOD READING

Can be yours anytime... anywhere with the informative and entertaining articles in this month's Reader's Digest ON SALE AT OUR CHECKOUTS

QFI

1015 EL CAMINO, SO. SAN FRANCISCO
20TH & EL CAMINO — SAN MATEO
959 EL CAMINO — MILLBRAE

(WP1)

NOT FOR CHARITY

School Is for Classes, Says Laguna Board

Charity does not begin in the classroom, the Laguna-Salada Elementary school district trustees decided at last week's meeting.

The trustees voted to continue their long-standing prohibition against charity fund drives and distribution of information from outside agencies in classes.

The board re-emphasized its decision, first made in 1959, after hearing a request from Boy Scout Executive Earl Schmidt and Al Rosenberg, chairman of the local Boy Scout district, that Boy Scout information be given out by teachers during class periods.

Superintendent Frederick E. Lucas pointed out that the board first adopted its policy to eliminate all fund drives such as the March of Dimes and Cancer fund drive four years ago to give more time for instruction.

At that time it was agreed that volunteer representatives of approved organizations could distribute notices during noon lunch periods only.

The policy was originally adopted, the superintendent explained, as schools are expected to do more and more with no additional time allowed.

One trustee pointed out that if an organization could not get enough volunteers to pass out information, it is also doubtful if it could obtain adequate leaders.

The only exception to the board's policy of limiting distribution of notices in classrooms is occasional notices from Pacifica's park, beach and recreation department.

Board members suggested to the Boy Scout officials that they include any information that they may wish to get to pupils in Parent-Teacher association bulletins, which are given out in classrooms.

Rosenberg also agreed to try to secure enough volunteer workers to pass out pamphlets during noon periods.

A group of parents living above Ortega school on Crespi drive and other streets appeared to complain that lack of bus transportation is forcing their children to walk through heavy windstorms and forcing them to get drenched walking down steep streets during winter rainstorms.

Board members pointed out they adopted some time ago to cut transportation costs, a policy of requiring parents to get their children to classes if they live within a mile of schools if their children are in primary grades or within a mile and a half, if their children are in the fourth to eighth grades.

It was reported that all elementary school buses are used to transport students to high schools during earlier hours and that Jefferson High school buses are used for elementary school children during later hours to cut costs.

It would be difficult to change schedules unless a great capital outlay was made and unless transportation costs were allowed to increase greatly, officials said.

The board agreed to the transfer of a number of teachers within the district to cut the classroom load of each teacher to between 32 and 33 students. Last year some teachers had as many as 40 students in a class.

The board went officially on record as opposing unification with the Jefferson Union High school district.

It was agreed, however, if the unification is approved over the local board's objections that a seven-member board should be created, with one trustee each from the Bayshore and Brisbane elementary districts, two from the Jefferson district and three from the Laguna-Salada district.

It was also recommended that the tax rate for the new unified district should be no higher than the present total of all district taxes, and that all bonded indebtedness should be levied among the new district.

Lucas reported that construction bids for the new Fairmont No. 1 school, composed of 21 classrooms and two kindergartens, will be opened October 14 and presented to the board the following day.

It was agreed to grant teachers salary increases when they complete a new mathematics teaching class or the teaching of a language class at the College of San Mateo.

Trustees ordered the administration to obtain legal descriptions for new school sites in the Fairmont No. 2 and 3 and Portola Heights tracts.

The board agreed to allow social studies teachers to design their own tests within an approved framework after hearing a presentation of history and civics teaching.

Teachers said they would rather change the emphasis to understanding our historical heritage rather than to emphasizing facts.

A program of remedial "opportunity classes" for substandard readers held from the fourth to eighth grades last year was extended downward through the second grade.

An experimental program in "co-operative teaching" in which two teachers will teach the same class was approved for Westview school.

The board discussed recently enacted state legislation that would allow certain kindergarten children to be promoted to the first grade after September 20.

Two state requirements limiting students to those among the top 5 per cent in their class and that students be enrolled long enough to determine their fitness for the first grade would be difficult to determine, it was agreed.

NROTC for 1964 Open For Youths

The Navy's 1964 Naval Reserve Officer Training corps program has begun.

Designed to supplement the officer output of the Naval Academy, the NROTC program makes it possible for a young man to earn a regular commission in the Navy while studying at a civilian college of his choice that has an NROTC unit.

All tuition, fees and books are furnished by the Navy, and the student receives an annual retainer of $600 for not more than four years.

During the summer, the student goes on training cruises to many parts of the world.

After completing the usual four year college course, he is commissioned in the regular Navy or Marine corps and goes on active duty as a prospective career office in the Naval services.

He receives the same promotional opportunities, duty assignments and benefits as his Naval Academy contemporary.

High school seniors and graduates who have reached their 17th birthday and have not reached their 21st birthday by July 1 of 1964 may apply for the NROTC aptitude test.

All applications must be received by the Naval Examining section, Science Research Associates Inc., 519 Sheridan road, McHenry, Ill., not later than November 22 of this year.

SSF Cyclist In Collision

Carlyn Arlene Cox, 8, swerved her bicycle to avoid one collision Thursday afternoon and got into another, bouncing off the side of a two-ton truck and nearly rolling under the wheels, according to South San Francisco police.

Carlyn, who lives at 27 Portola avenue, was riding west on Spruce avenue shortly after 3 p.m. and was crossing El Camino Real when she swerved into the slow traffic lane to miss a boy on a bicycle heading east.

The truck, driven by Jack E. Criswell, 28, 453 Evelyn lane, Hayward, just happened to be there, also headed west.

Criswell told police he heard a horn and a slight popping noise and stopped to investigate.

He found the youngster had bounced off the right rear side of the truck near the wheels.

The girl was treated and X-rayed at Peninsula hospital and sent home.

Woman Hurt In Accident

A 76-year-old Daly City woman was injured in a two-car collision at Brunswick street and Evergreen avenue, Daly City, about 11:30 Friday morning.

The woman, Rosa Alicandro of 1036 Brunswick, was treated for a nose injury at Kaiser Foundation hospital in South San Francisco.

She was a passenger in an auto driven by Tony Alasandro, 53, of the Brunswick address.

Police identified the driver of the other car as Raymond L. Golden, 22, of 284 Alexander avenue, Daly City.

Rizzo Fund Call Issued

The Broadmoor Property Owners' education has issued another call for clothing and contributions to the Sam Rizzo fund.

Rizzo's home at 735 Stewart avenue was destroyed earlier this year by an explosion and flash fire. The home repairs were covered by insurance but such things as appliances, clothing and other belongings were destroyed. Rizzo has seven children.

Contributions can be made to the Broadmoor police department, 388 Eighty-eighth street, Colma.

in any emergency* if your doctor can't come . . .

*EARTHQUAKE, FLOOD, FIRE, NUCLEAR ATTACK, EVERYDAY ACCIDENTS!

Protect your family with . . .

MEDICAL SELF-HELP TRAINING

SAN MATEO UNIFIED DISASTER AND CIVIL DEFENSE AREA

UNITED VOLUNTARY SERVICES

ENROLL THURS. OCT. 3 BETWEEN 7:30 and 9:30 at your nearest high school

Medical Self-Help Training Program

218 TILTON AVENUE, SAN MATEO • DIAMOND 3-7679

MEDICAL FACULTY DEANS

Harold G. Chope, M.D.
Charles C. Henderson, M.D.
Gerard F. Jegge, M.D.

COMMITTEE MEMBERS

James V. Fitzgerald
T. Louis Chess
Mrs. L. E. Engleman
William Hinchcliff
Walter Hunter
Walter A. Jack
Barbara Kretschmer, R.N.
Mrs. Louis Lengfeld
Mrs. Earl Oldham
Pierre Salmon, M.D.
Raymond L. Spangler
James R. Tormey
Mrs. Nion Tucker
Carl E. Ward

THIS ADVERTISEMENT SPONSORED BY THE FOLLOWING COMPANIES AND INDIVIDUALS

Patterson & O'Connell
FUNERAL HOME
1311 S. El Camino, S.M., 345-8585

SAHT PHARMACIES
San Mateo: 26 El Camino — 344-1161; 38 San Mateo — 344-7671
Belmont: 1090 Alameda de las pulgas — 591-9677

Villa Sanitarium
30 Valo Street — Pl. 5-0411 — Daly City

Hilltop Cleaners
6373 Mission St., Daly City — Pl. 5-1420

Peninsula Rental Service
24-Hr. Service Hospital Equipment
PHONE 344-1883
and PENINSULA AMBULANCE SERVICE
PHONE 344-7911

Plank's Pharmacy
Corner 4th and Ralston — Belmont
Phone 593-4177
and CARLMONT PHARMACY (Carlmont Village)
2041 Ralston Ave. — Belmont
Phone 591-0337

Talbot's Toyland
Corner 5th and "B" St.
SAN MATEO — DI 2-0126

Knochenhauer Stationers
219 So. San Mateo Drive
San Mateo — 342-4306

Morse Pharmacy
Baldwin Avenue and "B" Street
San Mateo — DI 3-4593

Bairds Crystal Springs Pharmacy
"We recommend your attention to this important program"
Crystal Springs Shopping Center
341-7451

Maule Rexall Drugs
575 San Mateo Ave., San Bruno
583-0325

Crown Drug Store
355 So. Mayfair — Pl. 5-8200
Westlake Shopping Center

Jennings Pharmacy
231 Grand Ave. — JU 8-7744

Village Pharmacy
15 37th Ave., S.M., 345-0611

Schadler Owl Rexall Drugs
San Mateo: 1040 S. Norfolk — 345-7983
Redwood City: 1932 El Camino — 368-2983

DALY CITY Scavenger Co.
Since 1934 — Pl. 6-1130

Walgreens Drug Store
62 Hillsdale Mall — San Mateo
(Hillsdale Shopping Center)
Phone FI 5-8218 — Open 7 Days A Week

Lawson's Pharmacy
We wholeheartedly support this program.
Broadway Burlingame
1360 Broadway — 343-3040

Serra Highlands Pharmacy
374 Catherine, So. San Francisco
583-7434

ST. FRANCIS Heights Pharmacy
11 St. Francis Square — Pl. 5-0440
Daly City

Heide's Healthway
(Near the Benjamin Franklin Hotel In Greater Downtown San Mateo)
86 E. 3rd Ave. — San Mateo — Phone: 344-2710

Skyline Plaza Pharmacy
Free Prescription Delivery
200 Skyline Plaza, Daly City, WY 2-5333

WESTLAKE PANORAMA Travel Service
Daly City
34 Park Plaza Drive — Pl. 6-8740

WESTLAKE Medical Pharmacy
44 Park Plaza Drive — Pl. 6-1100
Westlake Shopping Center

Gil Carr
State Farm Insurance Co.
26 E. 25th Ave. — San Mateo — Phone: 345-0464

Reed's Pharmacy
179 Second Avenue
San Mateo — DI 4-8273

Abbey Rents
2841 So. El Camino Real — FI 5-5775
San Mateo

Allied Realty
19 West 41st Avenue — 341-8716
San Mateo

Hi Lo of Belmont
550 El Camino — LY 3-8237
Lyon Van & Storage Bldg.

Peninsula General Tire
1047 Broadway — DI 3-3666
Burlingame

This Message Sponsored by

The City of Daly City

In the Interest of Having a Better Informed Citizenry

Joseph Verducci, Mayor

Robert St. Clair — Michael De Bernardi

Edward J. Dennis — Frank Pacelli

Councilmen

Edward Frank, City Manager

State Senator RICHARD J. DOLWIG

Albert J. Wisner
Mayor, City of San Mateo

James J. Kehoe
U.S. Postmaster, San Mateo

Congressman J. Arthur Younger
11th District—San Mateo County

City of San Mateo, Office of Civil Defense

FREE ROLL FILM
Black & White or Kodacolor
120-620-127
with each roll of same brought in for developing and printing.
• No Mailing Necessary
• Fast Service

FREE 99c 5x7" Color Enlargement
Save $10.00 worth of Thrifty photo envelopes, bring them in with your Kodacolor negative for free plastic mounted color enlargement.

Thrifty CUT RATE DRUG STORES

300 Pacific Heights Plaza
Skyline and Sharp Park Road

Prices Good Thru. Mon., Oct. 7

Get the Thrifty Habit! Save!

BLUE CHIP STAMPS

Prices Are Lower on Everyday Needs
You Get Blue Chip Stamps ON 20,000 ITEMS

BLUE CHIP STAMPS

Blue Chip Stamp premiums and extra low money-saving prices, too! That's what Thrifty shoppers can expect! 216 stores, open 7 days a week to serve you.

THIS WEEK'S TOPS

THRIFTY'S OWN PRICE SPECTACULAR

Oven Fresh Jumbo Cookies

10 DELICIOUS VARIETIES

FULL POUND BAGS 3 FOR 74c

- Macaroon
- Sugar Cookies
- Vanilla Wafers
- Animal Cookies
- Lemon Cookies
- Oatmeal Cookies
- Coconut Cookies
- Vanilla Sandwiches
- Duplex Sandwiches
- Chocolate Sandwiches

THIS WEEK'S TOPS

THRIFTY'S OWN PRICE SPECTACULAR

Reg $9.88 Fiberglass 4-Pc. T.V. Tray Set

- Sturdy 5/8" Brass Finish Legs
- Lowest Price Ever for Fiberglass Trays

One tray has casters and doubles as handy serving cart and storage rack for other 3 trays. You'll love the deluxe look of fiberglass. It's alcohol and stain proof . . . just a damp cloth whisks it clean. Choose from laminated Wheat, Butterfly or Diamond designs.

$5.99

Get 59 Blue Chip Stamps, too!

THIS WEEK'S TOPS

THRIFTY'S OWN PRICE SPECTACULAR

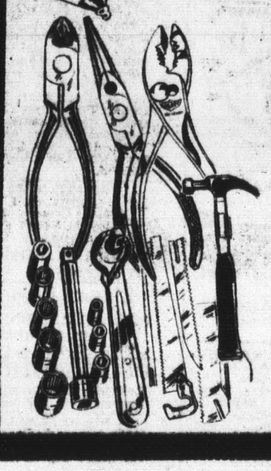

Giant Sale of 88c Hand Tools

- 16-Oz. Tubular Hammer
- Socket Set
- Tubular Hammer
- 12-Pc. Tool Kit
- 18-Pc. Hex Wrench Set
- Adjustable Wrench
- 10" Plier Grip Wrench
- Pegboard Hook Set

47c ea.

A do-it-yourself-er's bonanza! The finest tool assortment ever offered at this price. A tool to fit almost every household or workshop need. Buy a complete selection!

Get Blue Chip Stamps, too!

$3.00 Hoffman 2-lb. Box Chocolates

Pink Gift Box
Creams, caramels, nuts, fruits, etc., in milk & dark chocolate coating.

$1.97

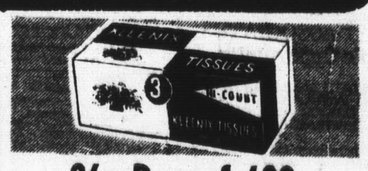

36c Box of 600 Kleenex Tissues

White or pastel colors in hi-count space saver box. Price includes 3c off on Pkg.

3 FOR 79c

Thrifty Scoop Purchase

Sale of Reg. $7.88 Electric Appliances

- FOSTORIA TOASTER
- STEAM AND DRY IRON

Gigantic saving on fine quality, completely automatic appliances. Buy now or layaway for gifts.

- WEST BEND COFFEEMAKER

Makes 4 to 10 cups automatically. New ivory color base, Polished aluminum pot.

BLUE CHIP STAMPS

$5.99 EA

Get Blue Chip Stamps, too!

---

30 Inch Utility or Bar Stools

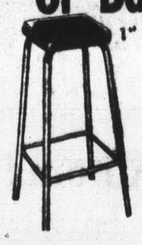

1" Steel Tubing Legs

$3.98

Wood seat, handsome bronze colored legs. Ideal for kitchen, playroom, den, bedroom, schools, churches, offices.

Stainless Steel 32-Pc. Flatware for 8

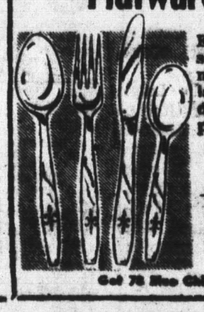

Each piece made of solid stainless steel, no need to ever polish. Choice of "Fleur de Lis" or "Monica" patterns.

$7.88

Get 78 Blue Chip Stamps, too!

Women's Cotton Canvas Tennis Shoes

Thick cotton canvas with cushion heel and insole. Full rubber sole. Pointed toe. Choice of sizes 5-9.

$2.59

Get 25 Blue Chip Stamps

WOMEN'S

98c Acetate Tricot Petti Pants

Low priced luxury. Choose from 2 tier flower lace trim or satin stripe and bow trim. 4 colors & white. Sizes S-M-L.

59c

Get Blue Chip Stamps, too!

Reg. 69c Pro TOOTH BRUSHES Pack of 2 FOR 69c

Hard, medium, soft bristles. 2-for-1 Sale!

BOTTLE OF 100 TABLETS
$1.29 Bufferin 88c

MILES BOTTLE OF 60
$1.96 One-A-Day Vitamins $1.33

4-PURPOSE CREAM
$1.49 Value! Lady Esther 77c

WITH DISPENSER
$1.00 Jergens Lotion . . 69c

MEAL OR PELLETS
Snarol 2½-lb. Box . . . 68c

BIG 20-OZ. BOTTLE
Windex Glass Cleaner 39c

PACK OF 12 SUPPOSITORIES
$1.39 Preparation "H" 99c

MEDICAL 5 GRAIN U.S.P.—BOTTLE OF 100
Aspirin Tablets 11c

53c BORBRO® WITH VIOSTEROL BOTTLE OF 100
Dicalcium Phosphate 3 FOR $1

CHILDREN'S
$2.49 Lunch Kit Complete with 10-oz. Vacuum Bottle **$1.69**

CHOICE OF COLORS
98c Plastic Dish Pan . 77c

24K Gold Plated Decorator Planters

LOVELY GOLD ON GOLD FINISH

Elegant black interiors complement the gleaming gold finish. Wide choice of styles and sizes. Nice gifts, too!

$2.98 Value!

$1.99

Get Blue Chip Stamps!

$2.99 Teflon Coated Ekco 8" Fry Pan

WITH WOODEN SPATULA

Repeat of a sellout! We purchased entire stock to bring you this low Thrifty price. Fry almost anything without grease.

$1.99

Get Blue Chip Stamps, too!

Custom-Look Picture Frames

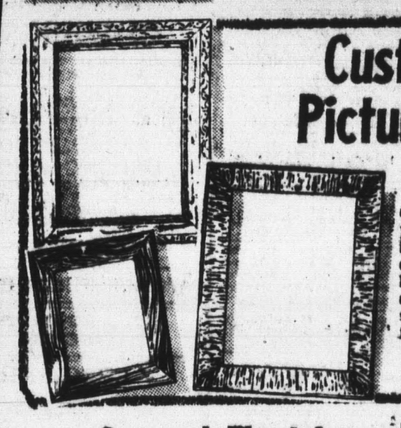

- White with Gold or Walnut Finish
- 8x10", 12x16", 16x20" 18x24" sizes

Give depth, importance to paintings, water colors or prints. Beautifully made copies of expensive custom made frames.

$2.98

Others $3.98 & $4.98

THRIFTY SCOOP!

Regular $1.00 Kings Men Toiletries

- After Shave
- Cologne
- Aerosol Shavé Menthol
- Luxury Shave
- Spray Deodorant
- Talc
- Hair Dressing in tube

Popular King's Men Toiletries in discontinued packaging at big Thrifty saving in special offer.

59c each. Get Blue Chip Stamps too!

2 FOR $1.00

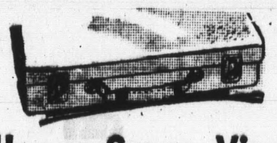

Heavy Gauge Vinyl Attache Case

Looks and Wears Like Leather

Scuff-proof heavy gauge vinyl. Brass hardware. Sturdy luggage handle. Durable, elegant and handsome. Roomy and practical.

$1.69

Get Blue Chip Stamps!

99c Suave Hair Preparations

- Hair Spray
  Hard-to-Hold Dry, Tinted or Normal Hair.
- Shampoo
  with Hairdressing for dry, tinted or normal hair.
- Lotion or Creme Hair Dressing

Your Choice 69c

General Electric "CUE-ETTE" $7.98 Alarm Clock

with Lighted Dial

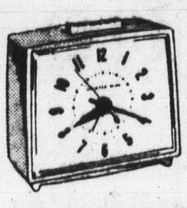

Miniature antique white case 2 5/16 x 3 5/16". Dial glows in the dark. Famous G.E. quality.

$5.97

Get 59 Blue Chip Stamps, too!

Hard Cover Novels

Your Choice

2 FOR 99c

Fiction, non-fiction, mysteries! Regular publisher editions with sturdy bindings. Welcome editions to any library.

$1.69 Mirrored Curler Vanity Tray

Extra heavy plastic, with handy mirror in lid. Choice of colors. Large size holds all your hairdo accessories.

Thrifty Special

$1.29

Get Blue Chip Stamps, too!

New! Gilette Stainless Steel Razor Blades

89c Pack of 6

Furnace Filters

Now is the time to replace that old filter — Keep walls and ceilings clean.

Size 14x25x1
Size 20x25x1
Size 16x25x1
Size 16x20x1

59c Each

(WP)

18x21" Unbreakable Rid-em Horse

Large riding horse for preschool age tots. Unbreakable plastic. Non-mar plastic wheels.

$2.69

Get 26 Blue Chip Stamps

Formerly Sold for $3.98-$4.98 Stereo & Monaural 12" Record Albums

CAPITOL — COLUMBIA — R.C.A.
EPIC — MERCURY

Choose from hundreds of famous artists and popular hit tunes. At this low discount price you'll want a complete selection! All top quality, name brand recordings.

$1.47

Get Blue Chip Stamps, too!

$3.99 Fostoria Corn Poppers

"Electric"

2.98

See thru glass top, no shaking necessary. Polished aluminum, cool bakelite handles.

$3.39 No. 711 Havana Seconds Cigars

Twice a year special! Big Savings on same high quality cigar that we sell the year round at 59.89.

BOX OF 50

$2.98

Regular 59c Gift Wrap

A total of 360" long x 20" wide. Gaily printed, high quality. Buy now, save.

3 ROLLS FOR

Thrifty Price 37c

Get Blue Chip Stamps, Too!

$1.49 Sheaffer Ball Point Pen and 79c Refill

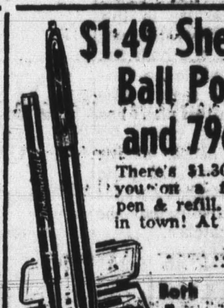

There's $1.30 savings for you on a fine Sheaffer pen & refill. Lowest price in town! At Thrifty, only

Both For 98c

Get Blue Chip Stamps, Too!

56 Mateans Citizens in Ceremonies

Fifty-six San Mateo county residents were admitted to citizenship yesterday in ceremonies climaxing Constitution Week.

Presiding Superior Judge Frank B. Blum adminstered the oath and Superior Judge Louis B. Dematteis spoke to the new citizens about their privileges and duties under the constitution.

The new Americans and their former countries:

SAN MATEO — Nora Shenorhig Der Manuelian, 606 South Fremont street (Syria); Zoila Luz Archibald, 2010 Polk avenue (El Salvador); Elizabeth and Hubert Braun, 620 Joanne drive (Austria); Janet Hespelt, 324 West Forty-first avenue (British Isles); Ann Wasserman, 1639 Roberta drive, San Mateo (China); Doreen Evelyn Karpurk, 1524 South Claremont street (Canada); Johannes Josef Rinkardt, 1989 Shoreview avenue (Germany); Barbara Magret Wyr, 114 Poinsettia (Germany); Janet Alice Woo, 322 North Eldorado street (Canada); Bernice Petrowski, 424 Studio circle (Canada); Nicholas Uchacz, 264 East 40th avenue (Canada);

BURLINGAME — Emmy Agoston, 752 Laurel avenue (Hungary); Birgit Hogh Jantzen, 814 Laurel avenue (Denmark); Tatiana and Wasyl Poleshaj, 224 Arundel road (Ukrania).

MILLBRAE — Albert and Hilda Corker, 1170 Helen drive (Great Britain); John Percy Nash, 310 Aviador (England); Antonina Nedaszkowsky, 329 San Jose avenue (stateless).

BELMONT — Edith Simpson Wilson, 420 Hiller street, (Canada).

SAN CARLOS — Aldo Luigi Rossi, 725 Walnut street (Italy).

REDWOOD CITY — Peter Paul Forcari, 154 Roosevelt avenue (Italy); Charles and Blanche Aknin, 43 West Summit drive, Redwood City (France); Marianne Henriette Baciagalupi, 3766 Farm Hill boulevard, (Germany); Jose Luis M. Cuadra, 1074 10th avenue (Mexico); Dominique Arrua, 485 Fourth avenue (Spain); George Nicholas, 319 B street (Greece); Frank Henry Vroom, 890 Redwood avenue (The Netherlands); Frieda Lebherz, 253 Orchard avenue (Austria); Frederika Kuster, 1236 Junipero avenue (Switzerland); Poul Atke Galle, 418 West Maple way (Denmark); Gisela Ulrike Daetz, 36 Arch street (Germany); John L. and Maria Poels, 479 Sapphire street (The Netherlands); Doris and William Benneke, 3145 Fairoaks avenue (Canada); Bjorn Onarheim, 45 Oak avenue (Norway); Vita De Simone, 546 Maple street (Italy); Vickie William Chapralis, 1726 Vera avenue (Greece); Marvin, Corinne and Karen Danielson, 2748 Carolina avenue (Canada); Anna Gassola, 1049 Haven avenue (Canada).

PORTOLA VALLEY — Yuriko Uchida Mason, 45 Alhambra court (Japan).

WOODSIDE — Karl Waldherr, 35 Echo lane (Germany).

EAST PALO ALTO — Librada Temporal Lete, 2505 Fordham street (The Phillipines); Jerry Geronzo Zepponi, 2183 Dumbarton avenue (Italy).

MENLO PARK — Majken and Robert Neuman, 123 Dunsmuir way (Sweden); Diethelm Manfred-Hartmut Prowe, 119 Stanford Village (Germany).

SAN BRUNO — Raphael Del Castillo, 531 Hazel avenue (Peru); Bernda and Donald Verity, 375 Hazel avenue (England).

SOUTH SAN FRANCISCO — Beatrice Solange Barowitz, 107 Spruce avenue (Switzerland).

3rd Almaden Oaks Unit Is Opening

Almeden Oaks, located in the Almaden valley of San Jose, opens its third unit this weekend.

The prospective home buyer is offered five distinctive floor plans with central entry halls and step-down living rooms. Some of the plans include reverse floor plans. One outstanding feature in this price home is two separate baths in each home. The tub bath has a shower overhead while the master bath has a stall shower. The master bedroom in two plans has a separate dressing vanity for the lady of the house. Sliding glass doors open to the patio areas. Oversized attached garages with entrances directly into the house are an eye catcher.

Three Hurt At Redwood

Three persons were injured shortly after 10 p.m. Saturday in a traffic mishap on El Camino Real at Five Points, Redwood City police report.

Officers said a car driven by Richard Clark, 46, 730 Barron avenue, Redwood City, crashed into the rear of a car operated by Darrell V. Coursey, 29, 2700 Eaton avenue, San Carlos, a service station operator, who was stopped for a red traffic signal.

Clark, a telephone installer, was admitted to Sequoia hospital with head cuts. Coursey was hospitalized with neck and back injuries. Coursey's wife, Beverly, 27, was treated for a back injury and released.

1 — LODGE NOTICES

ATTENTION ALL SCOTTISH RITE MASONS
Burlingame Bodies meet on Monday evenings. Stated meeting last Monday each month, 8 P.M. at 145 Park Rd., Burlingame. Henry P. Jorgensen, Secy. DI 4-4841 or DI 3-7805.

SAN MATEO LODGE B.P.O. ELKS, NO. 1112
Meets every Wednesday evening at 229 W. 20th Ave., San Mateo. Visiting brothers cordially invited.
ALFRED J. CHICCHI
Exalted Ruler
J. Fred O'Neill, Secretary

1 — LODGE NOTICES

PENINSULA LODGE
No. 745 F.&A.M.
Tilton Ave. at Elsworth
We welcome all Masons to visit our new lodge every Wednesday evening. Edwin J. Biddell, Worshipful Master, 449 West Ellsworth Ct., San Mateo Phone DI 3-5519
Joseph Emil Young, Secretary 141 North Ellsworth Avenue. San Mateo, California 343-0890

SAN MATEO POST #82
American Legion 130—So. Blvd.
Meetings 2nd and 4th Tuesdays of each month. Friday night is Game night. Public invited. Bar open Friday and Sat. nights.
Nick A. Lucas—Commander
William Hammer—Adjutant
Warren Valenson—House Manager 345-9943

BURLINGAME LODGE
No. 400 F.&A.M.
Masonic Temple
Park Rd. and Howard Ave. Burlingame
Meets Tuesday at 7:30 p.m.
We welcome all sojourning Masons
John L. Crellin
Worshipful Master
William S. Manning, Secretary
948 E. Grant Plc., San Mateo 345-1828

HILLSBOROUGH LODGE
No. 737 F.&A.M.
Masonic Temple
Park Road & Howard, Burl.
Meets Friday Nights
Sojourners Always Welcome
Hobart E. Laughlin
Worshipful Master 323-5745
Paul H. Ledwith, Secretary
6190 Skyline Boulevard, Burlingame DI 3-9139

San Mateo Toastmasters
CLUB NO. 191
Meets each Mon. 7:30 p.m. 117 No. San Mateo Drive (the Board of Education Rm.) to practice public speaking. Men 21 and over, cordially invited to visit and participate.
President, Ron Boyer
Phone FI 5-9065

SAN MATEO LODGE
No. 226 F.&A.M.
Tilton Ave. at Ellsworth
Meets every Thursday
Sojourning Masons welcome.
John T. McHugh
Worshipful Master,
3004 Del Monte, San Mateo
Earl A. Davis, Secretary
FI 5-4293

GOLDEN GATE COMMANDERY
No. 16, Knights Templar.
Tilton Ave. at Ellsworth, San Mateo.
All Sir Knights are invited to visit our Commandery Asylum on Monday evening. For further information, call OTTO W. OLSEN, Commander, 172-38th Ave., San Mateo, Calif. FI 5-5441

TO BUY, SELL EXCHANGE DI 2-9211

6 — FUNERAL DIRECTORS

Sneider & Sullivan
MORTUARY INC.
15 No. Ellsworth, S.M. DI 3-1804

Crosby-N. Gray & Co.
FUNERAL SERVICE
No. 2 Park Rd., Burl.—DI 2-6617

Patterson & O'Connell
Funeral Home—FI 5-8585
1311 South El Camino, San Mateo

7 — PERSONALS

Alcoholics Anonymous
If you have a drinking problem and want help. Phone 344-6811 Confidential. No cost.

SPIRITUAL PSYCHIC
LEONA, advice on all affairs. She can help you.
327 El Camino, Menlo Pk DA 5-9448

AUTO INSURANCE. Pay as you drive. All risks can be covered regardless of age or past driving record. Call Gil Larish. DI 4-3739.

WHY BE A STRANGER? LET ELINOR ARNOLD introduce you. Member of S.F. Chamber of Comm. 435 Powell St. GA 1-7272, 3rd floor.

SOCIAL INTRODUCTIONS for selective "singles" INTERVIEWS by Appt. Linda de Lane. Peninsula Registry. Box 676, Los Altos 378-1314

HUCKLEBERRY NEEDS HOME
Male, 1 year old. Part Australian Shepherd. Stocky, well built for boy wrestling. FLanders 5-1431.

ASTROLOGER—WILL ANALYZE scientifically your future and advise on problems. For appt., Call WY 2-4123.

10—LOST AND FOUND

LOST-EYEGLASSES
in Westlake Shopping Center, approximately Sept. 25. PL 5-6457

LOST — Black male Labrador Retriever vic. Hillsdale-Alameda nr. Voelker Dr. Slip chain — no other identification. Reward. FI 5-0886

LOST—Rosary, cultured pearls/string. Silver. Lost 9/15, vic. Skyline Plaza or Holy Angels Church. Sent value, very gen. reward. LO 4-8860

LOST — Young Siamese Cat. Male. GGREATLY MISSED. Reward. 11-A So. Claremont, San Mateo. 342-6526.

LOST in Shoreview, white male Alaskan Samoyed dog (pinkish tinted) Answers to name of "Zorro." 341-5178 or 343-0273

LOST—Brittany Spaniel. Orange and white. Answers to Buttons. Lost in vicinity of Beresford Park or Hillsborough. Reward. 345-2268

YOU CAN CALL

DI 2-9211

UNTIL 8 P.M.

MONDAY THRU FRIDAY

TO PLACE A WANT AD

REMEMBER:

Want ad deadline for our next publication day is still 5 P.M.

TIMES & POST ACTION ADS
ONLY $1 FOR ONE LINE FOR 6 TIMES
Advertise merchandise selling or wanted to buy. $15.00 value or less—1 line minimum. $50.00 value or less—2 line minimum. $100.00 value or less—3 line minimum. Multiple items may be accepted in 2 line minimum of which total value is not over $50.00, in 3 line minimum of which total value does not exceed $100.00. Price or prices of articles must be included in ad. Commercial ads not accepted in this classification. No refund for ads cancelled.

10 — LOST AND FOUND

LOST DOG
Blond, shaggy, vicinity of Belmont Sea Scout base.
593-3501

LOST little black dog, female—short hair. Very old! Yolo license. REWARD. 3302 Edison. FI 1-8817

20 — EDUCATION AND Instruction

POLICE OFFICERS NEEDED
Looking for a Permanet Job?
Starting Salaries $440-$628 Monthly Ages 19-35
Class Instruction
Pre-service training now available for men or women who are interested in Police Officer or investigative positions. For full information call Mr. Martin at DI 4-6874
NO HIGH SCHOOL DIPLOMA NECESSARY

YOUR FUTURE WHAT ABOUT IT??
Prepare yourself for the years ahead. Train for motel management. High school education not necessary. Short course at home followed by two weeks of practical training in modern motels located throughout the United States. For interview, write the school, giving name, address and telephone number: AMERICAN MOTELS, INC., 906 E. Carson, P.O. Box 160, Las Vegas, Nevada, Dept. J.

PRIVATE INSTRUCTION
For Beginners on All Instruments
½-Hour Lessons—$2.50 each
INSTRUMENT RENTAL
All instruments—$4 and up
Westlake Music Center
323 S. Mayfair PL 6-2434

Linger Real Estate and Insurance Schools
2383 TRUNERIDGE
SANTA CLARA CH 8-8432

PIANO INSTRUCTION
College Conservatory training. Beginners or adv. Exp. DI 4-6521

PIANO INSTRUCTIONS
Your home. Beginners - Advanced. Exciting new method w/fast results. The ONLY way to learn. EM 9-4386

A New Career for You
LEARN IBM MACHINES
KEY PUNCH TABULATING COMPUTER PROGRAMMING
DAY and EVE. COURSES
More Companies Employ Automation Institute Data Processing Grads, In This Area and Nationwide Than From Any Other Private School
FREE BOOKLET MAILED
NO AGENT WILL VISIT
Automation Institute
41 E. 3rd Ave., S.M.
DI 2-3249
In San Francisco—GA 1-5793

WHY COMMUTE?
All Academy classes are held in San Mateo. Rapid, modern instruction.
Fall Classes Starting
PRIVATE SECRETARIAL
GENERAL OFFICE CLERK
STENOS–TYPISTS IBM KEYPUNCH
NCR BKKPG. MACH.
Comptometer Operators
Our graduates are preferred by San Mateo Area firms. Low tuition. Free placement service.
ACADEMY OF BUSINESS
Oldest, largest business college and IBM School in San Mateo Co.
Visit—Phone DI 3-5872
181 E. 2nd. Day-Eve. San Mateo

EASY METHOD DRIVING SCHOOL
BEGINNER OR BRUSH UP
FREE HOME PICK UP SERVICE
NERVOUSNESS QUICKLY OVERCOME
FOR INFORMATION OR APPT. CALL 583-4650

Want Ads Bring Results

21 — EMPLOYMENT AGENCIES

✓ CHECK THESE
Local Peninsula Jobs

WOMEN

✓ DEPT. HEAD, Lt. S/H Supervise 2 girls ......to $450
✓ ACADEMIC SECTY (Mature Prestige Ph.D. ....to $450
✓ ENGR. SECTY. Car Essential $425
✓ LEGAL SECRETARY S/H a Must $400
✓ CREDIT ASSIST., Wholesale Lt. S/H—Easy Transp. $375
✓ ENGR. STENO REFUND FEE 30 days .$375
✓ RECEPT.-TYPIST-NO FEE (Modern Office) $350
✓ NCR 3300 OPERATOR Heavy A/R $350
✓ COST CLERK 1 yr. experience $315
✓ TYPIST CLERK General Clerical $300
✓ P.T MED. GIRL Light B/K ....$2. hr.
✓ P.T. PUB. RELS. SECTY Int. Perm Pos. ....$2 hr.

MEN

✓ RESEARCH ED. (Ph.D.) Nov. Employment .to 12 M yr.
✓ ACCOUNTANT A-1 Co. and Future $500
✓ SALES CORRESP. Sales Potential ....to $500
✓ ELEC. DRAFTSMAN 2 yr. exp.- no degree $480
✓ CUST. SERVICE Sales Potential $450
✓ MULTILITH OPERATOR No Color Work $330

Partial Listing Only
(Open 8 to 6 Daily)
Marjorie Truitt
Agency
"Highly Personalized"
315 2ND AVENUE, SAN MATEO
DI 3-4501

CARL G. FRANKS
SCOFIELD AGENCY
OF SAN CARLOS
420 El Camino 591-8966
Bonzai, plant exper. ....DOE
Mechanic (auto) ....Scale
Draftsman (2 yrs. exp.) $470
Insurance Sect. ....DOE
Executive Sect. $425
F/C Bookkeeper $450
PBX ....$300+

CLASSIFIED INDEX

Where to Find Want Ad Classifications You Want

All Classified Appear in Numerical Order and NO ADVERTISEMENT WILL BE ACCEPTED for Publication other than under its Proper Classifcation.

BUSINESS DIRECTORY

ANNOUNCEMENT GROUP
Lodges, Notices 1
Card of Thanks 3
In Memoriam 4
Florists 5A
Funeral Directors 6
Personals 7
Professional Services 8
Special Notices 9
Lost and Found 10

EMPLOYMENT GROUP
Education and Instruction 20
Employment Agencies 21
Help Wanted Male 22
Salesmen Wanted 23
Help Wanted Female 24
Saleswomen Wanted 25
Help Wanted Male and Female 26
Situations Wanted Male 27
Situations Wanted Female 28
Situations Wanted Male and Female 29
Dressmaking 30
Tailoring 31
Furniture Upholstering 32
Child Care 33

TIMES ACTION ADS
For Sale 34
Wanted to Buy 35
Wanted to Trade 35A

FOR SALE GROUP
Auction Sales 36
Household Goods for Sale 37
Household Goods Wanted 38
Antiques 39
Appliances. Repairs, Rentals 40
Radios, Televisiin 41
Hi-Fi—Stereo 41A
Sewing Machines 42
Mcsical Instruments 44
Pianos and Organs 45
Cameras 47
Furs 48
Jewelry 49
Sporting Goods 50
Stamps and Coins 51
Miscellaneous for Sale 52
Miscellaneous Exchange 53
Miscellaneous Wanted 54
Pets, Poultry, Livestock 55
Builders Supplies 56
Rental Equipment 57
Garden Supplies 58

RECREATION GROUP
Swimming 60
Golf 61
Tennis 62

RENTAL GROUP
Property Management 63
Rentals 64
Houses for Rent Furnished 65
Houses for Rent Furnished or Unfurnished 66
Houses for Rent Unfurnished 67
Duplexes for Rent Furnished 68
Duplexes for Rent Unfurnished 69
Apartments for Rent Furnished 70
Apartments for Rent Furnished or Unfurnished 71
Apartments for Rent Unfurnished 72
For Rent On Share Basis 73
Rental Wanted Share Basis 74
Summer Rentals 75
Hotel Motel Rooms 76
Rooms for Rent 77
Room and Board 79
Room and Board Wanted 80
Rest Homes 81
Room and Board for Aged 82
Children Boarded 83
Board for Children Wanted 84
Nursery Schools 85
Children's Camps 86
Stores and Offices 87
Industrial Commercial Property for Rent 88
Rentals Wanted 89
Rental Exchange 90
Leases 91
Resort Rentals 92

FINANCIAL GROUP
Loans and Insurance 96
Money Wanted 97
Jewelry Loans 98
Deed of Trust 99
Real Estate Loans 100
Business Opportunities 101
Business Opportunities Wanted 102
Real Estate Appraisal 103

REAL ESTATE
Community Apts. 105
Industrial Commercial Property for Sale 106
Industrial & Commercial Property Wanted 106A
Income Property and Investment 107
Real Estate Exchange 108
Real Estate Wanted 109
Real Estate for Sale 110
Lots for Sale 111
Acreage 112

AUTOMOTIVE
Boats and Supplies 115
Airplanes 116
Motorcycles and Scooters 117
Trucks, Tractors 118
Trucks for Rent 119
Trailers Mobile Homes 120
Auto Painting and Repair 121
Auto Parts and Accessories 122
Auto Servicing 123
Auto Rentals 124
Autos Wanted 125
Sports and Foreign Cars 126
Autos for Sale 127

To Place a Times Want Ad

DIAL DI 2-9211

21 — EMPLOYMENT Agencies

SAN MATEO
Employment Agency
155 So. B St., DI 4-6395
Anita Tefft
USE A PROFESSIONAL AGENCY YOU deserve the VERY BEST
Open 7:30-5:30

WOMEN

DIET. AID, 11:30 to 3......$1.58 hr.
CARDEX CLERK .....$3.02 per hr.
CASHIER, 9 to 6, 4 wks...$1.60 hr.
SECRETARY $4.25
SECTY-Ins., Legal, etc. ....to $450
SECTY-GO. Jr. (re-pay fee) $375
NCR 3100-Lt. type-car $375
DICTAPHONE Secty.-engrng. $350
TELETYPE OPR.-U/35 ......$350
KEY PUNCH-exp. only-car ...$350
SECRETARY-Jr. S/H 80 ......$360
ACCT. CLK.-G.O.-Lt. mach. .$350
PAYROLL CLERK $325
GEN'L OFFICE-fig. clk.-car .$300
COST CLK.-exp.-gen'l office .$315
TRAINEE-good at figures ..$250
GENERAL OFFICE-Lt. type .$260
CORSETIERRE full or P/T $$$

—NEA Member CEAA—

TEMPORARY HELP DIVISION
NO FEE—Work day, week or longer—TOP PAY
Secretaries-Typists-Bookkeepers
Register with Janet Kells
155 South B Street
"See Us for the Job You Want"

MEN'S POSITIONS
155 South B. 344-6395

STRUCTURAL Detailer ....$700 up
SALES ENGR.-Filteration ..to $750
CUSTOMER SERV. REP. type $485
PURCHASING CLK.-Electrn. $450
MERCHANDISE, Sales, col. $450
TECH.-BS-Chem. Biology $450 up
DRAFTSMAN, Electronis firm $400
COPY MACH OPR. 21/25 ...$350
DESK CLERK, NRC 4200 exp. $300
OFICE MGR. 28/36 ....$600
MED. DETAILER, Car+$450 com.

"A COMPLETE SERVICE"
SINCE 1946

☆ **TOPS** ☆
Employment Agency
1499 El Camino, S.C.
LY 1-7118
OPEN MONDAY NIGHT—7 to 9

FEMALE

Secty. gd. typist, lt. bkkpg, 1 gal office ....to $400
Secty, no s/h, hvy dictaphone, 50-60 wpm IBM ......to $400
Stat. typist, fig. apt. do own set ups $350
Bkkpr. Steno, in 30's, lt s/h gd potential, North Pen. ...$375
Clk/typ., 20 hr. wk, any 4 hrs. $175
Steno, sharp, type 60; sales, No. yg. gal $350
G/O—type, gd. with fig. Details, in 40's $325
P/T—yg. attr, no type 1:30 to 4:30—5 days ...$1.64 hr.
Secty—engineering, type 60 S/H 80 ....$400
Data Aide—Fig. Apt. h/s algebra and Geom. No typing $320
Dictaphone Typist—Gd typing, Exp., will train teletype, North Pen. .... $80 wk.
Keypunch—swing shift—age open Exp. $380
Trainees—Fig Apt. ...... to $300
Addressograph Trnee, know touch system $280
Clerk typist—Lt. type; Excel benefits, fine traing. prog. .$246
PBX—Cord board, type ...$300 plus
Medical transcriber—exp. $350
Clk/Typist, Gd. typing $340
Secty. Over 25, gd. skills ..$400
Clk-typist, 50 wpm man, mature ....to $346
NCR 3100, typing, Exper. $345
Rate Clerks—Sharp fig. apt. will train $280
File Clerk—young, good feet .$250
Clerk—Typist—Engineering, Ans. phones, age open $330

MALE

Accountant—Pref. Coll., Under 40, Exp. Mfg. conc. $650
Multilith Oper—2 yrs. exp. .$390
Lab Tech—North Pen. Night shift. Coll .Math/Chemistry ...to $120 wk
Multilith trnee—Exp. on duplicating machine $290
Epoxy Production—Serv. over Early 20's, Pref. exp. to $2.30 hr.
Assist. Serv. Advisor, Mech. Apt., under 40, nice appearance......$550

MANY MORE LISTINGS

MEDICAL-NURSES' REGISTRY
155 South B, San Mateo
(344-6398)
DRS. Office, part-time $2.25
SECTY, Med. Res. tech. $400
SECTY, biology terms, car $425
TYPIST, med. rec. 7-3 am car $285
TYPIST, dicta. med. terms $350 up
LICENSED LAB Tech. $500
DENTAL-Assist. office exp. .$325
PHYSICAL Therapist-aide, car $310
SANITORIUM, md.-rel. ck. $225 up

DOMESTIC HELP AGENCY
155 South B St., San Mateo
Mrs. Smith 8-12—344-5691
COMPANION, lt. hskpr. live-in $125
MOTHERLESS home-ck. gen'l. $175
HSKPR.-car-Adults U/50 no fee $175
COOKS-HSKPRS-many ......to $225
Check with us for other openings
REFERENCES REQUIRED
REFERENCES CHECKED

ASSOCIATED business services employment agency
HOURS: 8:30 - 5:30
Tues. Eve. 7-9, Plus Sat. Morn., 9-12
in SAN MATEO 220 THIRD AVE. DI 3-4548
IN SAN CARLOS 1380 EL CAMINO LY 1-8256

22 — HELP WANTED Male

PARK DEPARTMENT MAINTENANCE MAN
$486—$574. Permanent year-round employment assisting in maintenance of park facilities for reliable man with mechanical background. Equivalent of 1 year experience in public works construction and maintenance and 8th grade education required. Contact Personnel department, City Hall, 341-1331 by Oct. 8, 1963.
CITY OF SAN MATEO

DRAFTSMEN
AGE TO 26. PERMANENT WILL TRAIN
Nationwide Engineering Service
697-5506
1684 Gilbreth Rd., Burlingame

3 MEN WANTED
Are you looking for work? Do you need a job? We have 3 openings in S.M. County for 3 men that can qualify. This is a great business w/a wonderful future for you and your family. Apply ELECTROLUX CORP. 2299 S. EL CAMINO, S.M.

Career Opportunity
Branch Manager Trainee — Young man 21 to 28 high school grad—Must have car—Excellent future with leading consumer finance company—Many fringe benefits — Contact Mr. Mills—Beneficial Finance Co.—San Mateo 344-9928.

MACHINISTS
Fabricating and assembly of precision models and equipment. Required 1-3 yrs. experience.
CARCO ELECTRONICS
1180 O'Brien Drive Menlo Park
321-8174

CHRISTMAS CARDS — BUSINESS AND PERSONAL. EARN REALLY BIG COMMISSIONS selling medium and high-priced cards with customer's name imprinted. Free Sample Album. Process Corp. (Our 42nd year). 3450 S. 54th Avenue, Dept. GK-7, Chicago 50, Illinois.

INSURANCE Investigators, age 22 to 28. pref. needed by Natl. Corp. for investigative work. No selling. Need car, type 40 wpm, HS diploma, salary, expenses after 2 weeks pd. trial, bonus after 3 months. Merit promotions, all fringe benefits. Call 341-5896.

STOCK clerk—National textile concern has opening in its order and shipping department—located in So San Francisco warehouse—for competent experienced, ambitious young man. Potential for advancing into sales. 761-0115.

BE A PEACE OFFICER
Good pay, security, many benefits. See our class ad under instruction or call Mr. Martin at DI 4-6874

BOYS BOYS BOYS!
Local off. of National Company now hiring neat, aggressive students. 16 to 18. Work 2 to 3 hrs. aft. school and Sat. Apply 33 No. B St. Rm. 5, S.M. 3 to 4 p.m.

ORDERLY
MEDICAL-SURGICAL
Minimum 1 yr. exp. Excellent opportunity for advancement
MILLS MEMORIAL HOSPITAL
DI 2-8111, Ext. 304 between 9-5

MEN, AGES 22 TO 44
High School grads. Interested in career with security. No exp. nec. We train. Guar. $95 week plus comm. 526 El Camino, Belmont.

LONG est. firm needs salesman to service current accounts. Immed. earnings, commission and renewals. For further information phone PLaza 6-0970 9-11 a.m.

SALES trainees or experienced in all fields. Age and salary open.
CARL G. FRANKS'
SCOFIELD AGENCY
420 El Camino, S.C. LY 1-8966

CAB DRIVER
NIGHT SHIFT. APPLY—
297 CALIFORNIA DR., BURL

BOYS 16-18
Part-time work after school—Survey work! Non-selling. 343-2153.

HILLSDALE HIGH STUDENT
for morning assistance to handicapped man. Call EM 9-8976

STOCK AND SALES WORK
Energetic young man over 21. Contact Mr. Benton, 49 W. 42nd. Ave., San Mateo after 12 Noon

CAR UNLOADERS
Needed for temporary work
MANPOWER, INC.
1815 El Camino Real, Burlingame

DELIVERY BOY
Opportunity for advancement.
SAN BRUNO AUTO PARTS
695 San Mateo Ave., San Bruno

PENSIONER FOR GARDENER HANDYMAN. 3-room garage apt. and small salary. Hillsborough. DI 4-0767

EARN WHILE YOU LEARN INSURANCE SALES
PART TIME OR FULL TIME. KEY INSURANCE EM 9-3397

MAN WITH CAR TO CALL ON ESTABLISHED FULLER BRUSH CUSTOMERS EVENINGS AND SATURDAYS. FI 1-4455

SALESMEN full and part-time. Selling exp. necessary. Must know skiing. Apply Helm. of Sun Valley, 39 W. 43rd, S. M. Open Sunday

TIMES & POST ACTION ADS
ONLY $1 FOR ONE LINE FOR 6 TIMES
Advertise merchandise selling or wanted to buy. $15.00 value or less—1 line minimum. $50.00 value or less—2 line minimum. $100.00 value or less—3 line minimum. Multiple items may be accepted in 2 line minimum of which total value is not over $50.00, in 3 line minimum of which total value does not exceed $100.00. Price or prices of articles must be included in ad. Commercial ads not accepted in this classification. No refund for ads cancelled.

23 — SALESMEN WANTED

AUGUST ASSOCIATES
Double Opportunity
REAL ESTATE SALES MANAGER POSITION AVAILABLE IN SAN CARLOS OFFICE OF AUGUST ASSOCIATES-REALTORS
Must be thoroughly experienced in local Peninsula real estate and with proven record of sales PLUS ability to organize, train and supervise staff and office.
Replies (held confidential) to:
Fred Ballentine
President,
AUGUST ASSOCIATES
585 Glenwood Ave., Menlo Park

CAN YOU SELL?
We sell 4 out of 5 with no high pressure. We work from appointments only. We issue from 15 to 20 appointments at no charge to each man. Our men average $150-$200/week. What do you have to offer us? Interviews—9 to 4, 6 to 8. 2333 El Camino, S.M. Suite 8

SALESMEN WANTED
who want to earn $1000 a month or more. Selling used and new cars. Free demonstrator. Hospital plan. No Sunday work, other fringe benefits. See Mr. Colly at
FRANK WALT RAMBLER
2745 El Camino, Saan Mateo

R. E. SALESMAN
Experienced for new realtor's office. Excellent location; future potential—floor days and waiting list of prospects for qualified part. CIVIC PROPERTIES, 341-2626

CHOICE location, pleasant office. Good contract available. Ask for Mr. Carver. Exper. preferred.
Country Club Realty
REALTORS—MLS
1910 Ralston Ave., Belmont. LY 3-7895

SALESMEN wanted for INCOME; COMMERCIAL; INDUSTRIAL; LAND. For further information, contact Mr. ROY D. McCLAIN, REAL ESTATE, 1110 S. El Camino, San Mateo. 341-2697

24 — HELP WANTED Female

Insurance Gal Friday
Terrific opportunity for a woman experienced insurance brokerage office handling. Open salary. Tops for right person. See Pat Reynolds, ASSOCIATED BUSINESS SERVICES EMPLOYMENT AGENCY, 220 E. Tihrd Ave., San Mateo, DI 3-4548

WANTED— local girl or woman preferably with fire or casualty insurance experience for established Burlingame insurance agency. Stenography required. Salary commensurate with ability. (Phone 342-9011 days, Evenings 342-1782—344-1513) 5-day week 9-5.

ASSIST. BKKPR. CONSTRUCTION
$450 per month—Mid-Penin.—must be experienced. Future. Top facilities. Benefits. Age to 40. See Pat Reynolds, Associated Business Services Employment Agency, 220 E. Third Ave., San Mateo, DI 3-4548.

PHONE SALES
Housewives—Students
Part-time work. No experience necessary. Will train. TOP COMMISSIONS. Age no barrier if over 21 Needed Immediately. Ph. 342-7521 1 p.m. to 4 p.m. week days only.

PBX RECEPTIONIST
Pleasant telephone voice, neat appearance, good typing skil's required. Hours 8 a.m. to 5 p.m. Peninsula location. Call 591-9611 for appointment.

Fry Cook—Experienced
apply DOROTHY'S COFFEE SHOP
Millbrae Bowl, Millbrae

Manicurist-Recept.
ONE OR 2 DAYS PER WEEK
MR. WILLIAMS, DI 3-9660

CLERK Type, efficient miss. Type 40, Gen. ofc. Futr, to $325 Peak Personnel Agency, 1026 El Camino, San Carlos LY 1-8911

LIVE-IN BABY SITTER
Prefer young girl. 288 1st. Ave., Redwood City. Home 365-1021. Work, 593-7611.

YOUNG college graduate work in publisher's sales office. College Text Books. Harcourt, Brace, and World. Burlingame. OX 7-8501

COOK FOR FAMILY OF 5
Live-in—Hillsborough. Other help. No smoking—drinking. $100/month 342-6659

MED. Transcriber. Mature, Term., X-ray knowl. $341. Peak Agency, 1026 El Camino, San Carlos. LY 1-8911

COLLEGE STUDENT
Priv. rm., bath and bd. in exchange for lt. hskp. and babysitting. Call aft. 4 p.m. 343-8289

SEC. to director engineering. Top drawer job for top skills, to $425. Peak Personnel Agency, 1026 El Camino, San Carlos.

CASHIER
Middle-aged lady for large apt. rental firm in North county. Typing exp. $325. Reply Box 8705.

Telephone Sales
Opening in classified advertising department.
Must be aggressive with pleasing personality.
40-hour week. Salary plus insurance benefits.
THE TIMES
Apply 145-2nd Ave., San Mateo

STENOS—TYPISTS
Children back in school? Then you're free to earn money on TEMPORARY assignments! Top hrly. rates pd. wkly. Apply 9-3.
MANPOWER, INC.
1815 El Camino Real, Burlingame
Offices Around the World

TIMES ACTION ADS BRING RESULTS

24 — HELP WANTED Female

MATURE woman, baby-sit and light housework. Belmont area. Own transportation.
591-9143 after 6 p.m.

OPPORTUNITY
Small new congenial office needs Gal Friday with lite S/H. Good future. Start to $375. See Pat Reynolds, ASSOCIATED BUSINESS SERVICES EMPLOYMENT AGENCY, 220 E. Third Ave., San Mateo. DI 3-4548

Like Responsibility?
Secty. needed with lite S/H and a fig. apt. Supervise 2 other people. Top firm. E-Z location. Age 25-35. Start to $450. See Pat Reynolds, ASSOCIATED BUSINESS SERVICES EMPLOYMENT AGENCY, 220 E. 3rd Ave. S.M. DI 3-4548

PBX RECEPTIONIST
Typing required. Experience 555 cord board desirable. Must be poised, neat appearance. 25 to 35. COLWELL CO., 536 Laurel St., San Carlos. Ask for Mrs. James

STENO
for sales office. Light shorthand, elec. typewriter. Phones, filing. $350 Mo. PAYDAY AGENCY 600 Laurel St., San Carlos. LY 1-2603

FULL OR PART-TIME
MUST HAVE RETAIL EXPER. DI 3-2788
Wollmer's Burlingame

ACCOUNTS
receivable clerk. Diversified work. NCR 3300 billing. Car necessary. $325 Mo. PAYDAY AGENCY, 600 Laurel St. San Carlos LY 1-2603

BEAUTY OPERATOR
Full or Part Time or Eves. Busy shop. Rosanna Styling Salon. FI 1-2142

TELEPHONE GIRLS
Make app'ts for salesman $2/hr plus comm. Ph. for app't 10 a.m.-noon. 341-2928.

ASSISTANT MANAGER
To train sales crew. Guaranteed $90 a week. Car necessary. Call Mrs. Zikry, PL 6-5782 after 7 p.m.

MATURE babysitter for 3-mo-old baby in my home; own transportation; 7:45-5:00 p.m., 5 days:wk.; salary open. Call 341-7591 aft. 5.

WAITRESS
for beer garden. Young, attractive. Full or part-time. DI 4-5913

Full Charge Bkkpr.
for local bookkeeping firm. Part-time. DA 3-4048 or eves. DI 4-1330

MATURE WOMAN
to live-in. Household and child care Motherless home. Call 697-7991

SEC. Promotional, Tech. work, some medical knowl pf to $425. Fee Refund also fee jobs, Peak Agency, 1026 El Camino, S.C.

WOMAN wanted to watch kindergarden and 1st grade boys in her home weekdays. vic. McKinley school. DI 4-0367 after 5 p.m.

HOUSEKEEPER 35 TO 55
for a widower and son 12. Car nec. W. Hillsdale Home. Live in. Ref. req. FI 5-8941 after 6 p.m.

SEC, top skills, Menlo Park area, Range to $475, st. $400. Peak Agency, 1026 El Camino, San Carlos. LY 1-8911

CLOTHING SALES—COMMISSION
If you don't love beautiful clothes, won't work hard for big money, can't sell, don't call 726-2060.

RED DRAGON CHINESE RESTAURANT wants exper. counter girls. Apply at the Dragon, Farmers Market, Hillsdale. FI 5-6978

CLERK, Eager Beaver w/ exp. Type 50, promising, $315. Peak Agency, 1026 El Camino, San Carlos. LY 1-8911

SECRETARY-BOOKKEEPER FOR ORTHODONTIST'S OFFICE. AGE 25-35. SALARY OPEN. CALL LY 3-2300

LOCAL distributor has opening for neat, aggressive woman to model, demonstrate and sell fashion wigs. Mr. Richard. 324-0064

SEC. Excellent skills, use IBM exec. typewriter. S/H 90+ $435. PEAK AGENCY, 1026 El Camino, San Carlos. LY 1-8911

DICTAPHONE-TYPIST
1-5 Burlingame—long assignment. Apply 9-3, MANPOWER, INC., 1815 El Camino Real, Burlingame

ACT NOW—Earn while you learn; steady, part-time work in Rawleigh Catalog Division. No experience needed. Phone 588-2627.

CLERK typist, purchasing, Bids. Good area to $340. No fee. Also fee jobs, Peak Personnel, 1026 El Camino, San Carlos.

COLLEGE girl to live-in, help w/children eves. in exch. for rm., brd., sm. sal., priv. room and bath. Close-in Hillsborough. DI 2-3333

WAITRESSES WANTED
No phone calls.
UNCLE JOHN'S PANCAKE HOUSE
3150 El Camino, Palo Alto

HOUSEKEEPER
No cooking. Live-in—Hillsborough. Other help. No drinking or smoking. $100 month. 342-6659

WOMAN TO HOUSECLEAN ONE DAY WEEKLY. $1.25 PER HOUR. OK TO BRING CHILDREN. CALL FI 5-1564 EVES.

SEC. Marketing, Variety here to $350. Fee refund. Also fee jobs, Peak Agency, LY 1-8911. 1026 El Camino, San Carlos.

CLERK Typists age and salary open
CARL G. FRANKS'
SCOFIELD AGENCY
420 El Camino, S.C. LY 1-8966

Stenos-Typists-Clerks
Children in school?
Time on your hands?
Help out the family budget and plan ahead for Christmas by using your office skills on
TEMPORARY JOBS
Work a day, a week, a month. We have many jobs with new listings daily.
Only one interview . . . NO FEE
WE PAY YOU
WESTERN girl inc.
Hillsdale Mall, S.M. 341-3411

COCKTAIL WAITRESS, The Atherton Club, 3391 El Camino, Atherton. Age 22 to 30. Attractive with good cocktail experience. Apply from 10 a.m. to 11 a.m. Monday thru Fri.

CHILD CARE (1)
light housework 8-5:30, 5 days. Aragon area 3 blks. W. El Camino $100. 342-5470

!!CHRISTMAS GIFT SALE!!
Learn skill for after Xmas business while making money NOW!! No exper. nec. DI 2-6539 or FI 5-5926

BEAUTY OPERATOR EXP.
to take over following. Full time. Guarantee plus commission
FI 5-5936 ask for Margie

PART-TIME HOUSEKEEPER
6 to 8 hours a week. Fuurnish own transportation. $150 an hour. EM 9-3251

26 — HELP WANTED Male and Female

SALES—PART TIME
EXTRA CASH
No exp. neces. Telephone sales. Make appts. for remodeling salesmen. 6-9:30 P.M., Tuesday thru Friday. 9-6 P.M. Saturday. $2 hr. Apply today—STYLE HOUSE CORPORATION, 1060 Broadway, Burlingame Center suite.

SALES
EXTRA CASH
No exp. nec. Telephone sales. Make appts. for remodeling salesmen. 11-5 p.m., Tuesday thru Friday. 9-6 P.M. Saturday. $2 hr. Apply today, STYLE HOUSE CORPORATION, 1060 Broadway, Burlingame Center Suite.

"MANAGEMENT OPPORTUNITY"—Be in business for yourself. Personable. Sal. or Comm. Chance to be Dist. Mgr., in 90-day. Div. Mgr. Realsilk, Inc., Box 332, Santa Rosa, Calif. or Ph. LI 6-1837

ARE YOU looking for a good part or full time income? Many Rawleigh dealers earn $2.50 or more hourly. Write RAWLEIGH, 306 Adeline, Oakland, Calif., 94607.

COUPLE reliable management 6-unit apt. bldg., San Francisco, for reduced rent and utilities incl. References exch. Box 8709 The Times.

COUPLE to manage-maintain 24 apts. in S.M. in exchange for nice apt. and small salary. Write full qual. Box 8710, The Times.

27 — SITUATIONS WANTED Male

King's House Cleaners
ONE DAY OR BY THE MONTH
Complete service—Free estimates
343-7383 345-8561

CAPABLE, MATURE WOMAN W/ some bus. background has finished bookkeeping course and wants exp. as assist. bkkpr. Can furn. good ref. Phone 8-11 a.m. 343-4188.

Japanese Gardener
EXP. MAINTENANCE/CLEAN UP
343-0644

HAULING, yard work, Hedges, trees trimmed. Cement work, painting, faucets, doors, windows, fences fixed, etc. DI 4-5558.

Japanese Gardener
Experienced. Maintenance
After 6 p.m. 342-6856

28 — SITUATIONS WANTED — Female

ACCOUNTANT
seeks position in CPA office. Experienced. 345-4914

IRONING
$1.25 hr. Must bring to my house and pick up. 342-3936. aft. 4 p.m.

EXECUTIVE ABILITY
Respn. mature, Bkkp., Cashier, off. mach., avail 11-1 DI 3-8564 eve

Bookkeeping, Payroll
Typing, Cashiering, in my home or your office. Please call 588-6233

EXPERIENCED cashier, typist, general office—Good reference.
MATURE. — 343-8812

LIVE-IN MOTHER'S HELPERS
Swedish, Scot, English—$125 mo.
AUNT ANN'S AGENCY
1006 FRANKLIN, S.F PR 6-9701

EXP. typist and general ofc. gd. fig. aptitude, capable handling responsibilities wishes to loc. on Pen. Reply Box 8706 The Times.

MATURE woman desires job as typist, typist clerk, or typist biller in Burl., S.M., or Millbrae. Exper. 9-11 a.m. DI 4-3614

30 — DRESSMAKING

ALTERATIONS
A SPECIALTY. Hems, coats, buttonholes, etc. DI 3-2210

33 — CHILD CARE

Licensed Child Care
SHOREVIEW . . . LARGE YARD
342-3130

DAY CARE
Openings for 2 pre-school child., 3 yrs./older. 5-day wk. Lic. home. Loving/reliable care. 343-1735

34—FOR SALE

21-INCH PHILCO TV
$95
341-9355

1951 MERCURY
Auto. trans. Reliable transportation. $80. 341-3862

UTILITY TRAILER 4x6-FT. GOOD CONDITION. $75
341-5178

ELECTROLUX vac. $25. Best model 30. Excellent condition. FI 5-0938

6 METAL bar stools/back, plastic cover. cush. seats $5 ea. 697-6098

LIKE new. Teeterbabe swing and bathinette, $15. LY 1-5212.

REFRIG. 12-cu. ft. top freezer. Like new. $50. or offer. DI 3-9236

RIFLE, 30/30. Savage Bolt. New Peep Sight. $48. 591-7782.

6 SCENIC drapes. $25; Wringer Maytag Washer, $20. Exc. 345-7795

BIKE. Boy's 24-in. Gd. $14. 342-3432.

OWL Monkey $15. DI 4-3005 after 6.

FREE brkn conc. fill mat. 342-3182.

TWIN bed w/matt. $15. EM 6-9628

SIAMESE kit., bluept., $15. DI 4-2046

PACKING barrels/boxes, $1. PL 6-3593

BERKLINE rocker w/otto.-olive grn. cost $119, sell $65; 4 mo.; boys' sport coat, 16-18 $7.50. 697-7695

CLARINET—B-FLAT
Conn. Wood. $100.
591-1193

SMALL Miniature Poodle. Silver male, 4 mos. AKC champ. stock. Shots. $75 — JU 3-8054.

USED upright piano for sale, 605 West 39th Ave., S.M. after 5 p.m. or weekends, $100. 345-3842.

CORONADO electric range. Good cond., $25; Montgomery Ward elec. dryer, $25/best offer. 342-4930.

'51 OLDS. 2-DR. HARDTOP
GOOD TRANSPORTATION—$95
345-8930

NORGE refrig.—good condition, $25; will deliver. LY 3-5384

BASEBALL glove $3, Bat $2, Football $3, Cleats $3, Pellet gun $7, Boxing gloves $7, Crab net $3, underwtr. cam. case $3. 341-2847

'55—'57 CHEVROLET
Transmission with linkage, $75.
LY 1-6358.

MAPLE Duncan Phyfe oval din. table and 6 chrs., $75. Mahog. radio/phono, suit for conv., $10. MO 4-0601

KING size mattress and box spring. Excellent condition. $90. OX 7-8052 after 5 p.m.

'60 CORVETTE—SHORT BLOCK. ETC.—$100.
CALL LY 1-6358

4 CADILLAC EL DORADO WHEELS
$100
DI 3-5566

LIMED oak chest of drawers, $10; Man's bowl ball w/bag, $20; boy's fishing rod/reel (2) $1.50 ea. 341-2847

DE LUXE Whirlpool Elec. stove. 30-in. automatic oven. Immaculate condition. $175. 341-2850

HIDE-A-BED, SIMMONS
Good condition, $75. WY 2-3506

GO-CART WITH 2¼-HP BRIGGS & STRATTON ENGINE.
$65. DI 3-8491

BICYCLE—BIANCHI. 10-SPEED light weight, metallic red. Excellent. $70. DI 3-8491

MAN'S X-lg. Alpagora coat, like new, $18. Child's dress suit and overcoat, $8 each. 588-6233.

4 DANISH Walnut chairs—$10 each. Danish sofa—$50. Call FI 1-2347

STUDIO COUCH. Green. Excellent condition, $35. FI 5-5971

HAWTHORNE 24-inch Girl's Bike. New tires, tubes, $20. DI 4-5016.

MAPLE HUTCH
Perfect cond., $50. LY 3-0100

8-FT. all metal work bench. $30. OX 7-7803

DESK and chair, blond and bronze, 6 drwr. Exc. cond. $35. PL 6-6674

21-IN. SILVERTONE TV, $35. GOOD CONDITION. LY 1-4510

3 match. Chinese hooked rugs/w pads, 11x15, 4x6, 6x7. $50. OX 7-8507.

11 CU. FT. Crosley Shelv. refrig. Good condition. $30. DI 3-4214

4 BAR stools, $10; roll away bed, $10; kitchen set, $25. 589-0352

TRICYCLE, $4; scooter, $4; 2 youth chrs., $5; wonderhorse, $10. 343-6193

DAVENPORT — Modern — 6 ft. Excel. cond. $50. FI 5-6206

TABLE, 3 chairs, $25; BBQ grill $25. 341-0843

DBLE. bed, complete $25; brown tweed rug $4. 341-4411

WASHER, Kenmore. Automatic. Good condition. $50. 345-7429

DINETTE SET 5-pc. Chrome. ext. leaf, almost new. $35. 344-5578

15 SPEED SCHWINN BIKE
$50. DI 4-0163

SCENERY Drapes, 35-ft. Beige background. $50. 2301 Carlmont, Belm.

UPHOL. Material Dan. all-wool 1/gr. 6½ yds. 60-in. $48. DI 3-2124.

LAKELAND TERRIER, AKC 8 WKS Female—$50. LY 3-0917

FRIGIDAIRE ELECTRIC STOVE. 6 burners. Exc. cond.$50. DI 2-1571

GIRL'S white Chicago shoe skates, Size 7, w/ case. $20. DI 3-0903

CANARIES, 2 excellent singers, in large cage, $12. DI 2-1147

ROLL-A-WAY bed. Single, good condition, $17. 341-9955

KELVINATOR Auto. Washing Machine. Exc. cond. $45. FL 5-2825.

'51 DE SOTO
$50 LY 1-1926

1 TWIN-SIZE set springs and mattress. Good condition, $10. FI 5-1057

STAMPS, (postage.) var. $10. 343-7046

Action Ads for Results

NOW DELIVERED TO 113,758 HOMES

TO PLACE YOUR AD CALL DI 2-9211 'TIL 8 P.M.

FOR ALL OTHER TIMES BUSINESS CALL DI 3-1831

Want Ad deadline for our next publication day is 5 p.m. Monday through Friday, and 3 p.m. on Saturday.

SMART PEOPLE RENT • BUY • SELL • THROUGH THE TIMES AND POST CLASSIFIED ADS

Business Directory

OF SAN MATEO COUNTY

The Leading Firms and Individuals Who Can Serve You Best

To Place Your Ad, Call DI 2-9211, EM 9-1791, or WY 2-2262

ADDITIONS

Additions—Remodeling ONE-STOP SERVICE
Baths, Kitchens, Old and new; Repairs of every description. 20 yrs. exp. Licensed general bldg. contractor.
VERSEY-BUILDER FI 1-9541

P & K BUILDERS
Kitchen Remod. Additions. Free Estimates. LY 3-2536

CONSTRUCTION REMODELING ALTERATIONS and REPAIR Specializing in Small Jobs. T. MARTIN LY 1-6362

ALTERATIONS

EXP. DRESSMAKING
AND ALTERATIONS
1167 VALOTA RD., R.C. 369-4770

MURPHY DI 3-8677
Construction—Alterations
REMODEL — REPAIR
LICENSED. INSURED.

BICYCLES

SALES, Service and Repairs to ALL Makes. 25-Years Exp. ALLAN'S BICYCLES, San Carlos. 1125 Cherry St. 593-6273.

CARPENTRY

CARPENTRY
FENCES—STAIRS
Free Estimate. LO 4-0991

LICENSED Building Contractor wishes carpenter work by the hour or contract. Remodeling and additions. Custom Homes. LY 3-4419

FOR THE VERY BEST IN CARPENTRY-REMOD.-ADDITIONS at the most reasonable rates CALL LY 1-6480

CARPENTER WANTS WORK. Additions, remodeling, any kind. Free estimates. 366-0920 368-5708

CARPET

FRANKLIN STANDARD CLEANERS W/W carpet cleaning, 6c./Sq. Ft. Carpet installation, $1.25/yd. Rug, furn. cleaning-repairs. Free est. Complete housecleaning service. Satisfaction guaranteed. DI 2-2293

CEMENT WORK

CONCRETE WORK
Patios, driveways, sidewalks. Established 17 years. DI 4-6695.

CEMENT WORK
Patio Covers and Redwood Fences JU 9-5600. San Bruno. PL 6-2355

DANCE INSTRUCTION

KAY'S SCHOOL OF DANCE, TAP, BALLET AND JAZZ. ALL AGES. 484 "C" STREET, COLMA PL 5-7380

DRAPERIES

DRAPERY HANGING SERVICE
ALL TYPE RODS AND HARDWARE
DRAPERIES CUSTOM MADE
Free Estimates
I.C.F. DI 4-7738

FLOOR FINISHING

25 YEARS EXPERIENCE
Re-sanding and finishing floors. Finest quality work 761-0291

GARAGE DOORS

REPAIRS
REPLACEMENT
ELECTRONIC OPERATORS
PROMPT—COURTEOUS SERVICE
CUSTOM-BUILT GARAGE DOOR CO.
LY 3-5515 EM 9-3520

GARBAGE SERVICE

RULES ON TRASH PICK-UPS:
ONE CAN ONLY
Max. 40 gals. Place by the curb night before. Wooden box—2 cu. ft. for grass cuttings. Newspapers tied in bundle—also flatten cardboard box, tie securely, next to can
NO DIRT OR ROCKS
in box or can. For extra garbage or trash pickups, Call PL 6-1130 before regular collection day. Please do not leave money under can. Billed directly for extra service. Daly City Scavenger Co., Inc.

S.M. COUNTY SCAVENGER CO.
DAILY PICKUPS Residential
211 North El Dorado (S.M.)
DI 3-4479—EM 6-0994

Call these leading firms and individuals for expert service.

TIMES ACTION ADS BRING RESULTS

GARDENING

Maintenance—Clean Up
Spray—Prune—Fertilize—Lawn Exp. Japanese. DI 2-2678 aft. 5:30

EXP. GARDENER
MAINTENANCE or CLEAN-UP
Call after 5 p.m. 343-4145

Japanese Gardener
General Maintenance and Cleanup
343-8270 after 6 p.m.

Prepare New Lawns
pruning—Cleanup—Maintenance
OX 7-5871 Eves.

CAUCASIAN GARDENER
GENERAL MAINTENANCE
MONTHLY RATES
345-4001

JAPANESE GARDENER
Maintenance-clean up-plant lawns—pruning-spraying. Call after 5 p.m. 344-4760

EXPER. GUTTER CLEANER
Lawn maintenance work. Pruning, trimming and clean up.
ANDY—OX 7-5871

JAPANESE GARDENER
MAINTENANCE CLEAN-UP
MONTHLY CONTRACT
344-8581 after 5 p.m.

GENERAL CONTRACTORS

Cividino & Pedersen
GENERAL CONTRACTORS
Specializing in kitchens, aluminum windows. Alterations.
583-7810 WY 2-1147

HANDY MAN

Ambitious-Experienced
HOME REPAIRS—WALLS WASHED
Exterior—Interior Painting
Reasonable—FI 1-2540

HARDWOOD FLOORS

Sanding, Refinishing
and Wash. Free Estimate.
PL 6-2130 or SK 1-2180

HAULING

LIGHT HAULING
Basement and yard—Cleaning anytime. DI 3-0247.

HAULING
Eves—weekends—holidays
DI 4-9206 or DI 2-5085

GENERAL HAULING
Yard and basement cleaning. 7 days/week. Call anytime, 342-1743.

TRASH HAULING
AND YARD CLEAN-UP
Any time.
DI 3-5581

HOME REPAIRS

All Kinds of Home Jobs
Hourly basis. FI 1-9398—FI 1-9336
If no answer call after 6 P.M.

INSURANCE

All Lines Insurance
PETER J. MARKOVICH
6454 Mission St. PL 5-2662

JANITORIAL

CALL JU 9-2659 FOR
Cleaning windows, walls. Shining. wax floors—home, office, apt.
FREE ESTIMATES

LANDSCAPING

MAINTENANCE and LANDSCAPING
Al's Garden Service
PL 5-7901

LAWNS, SPRINKLER SYSTEMS, planting, rototilling, drainage systems. Former Fox Garden Ctr. PETE BARIZON, Lic. FI 5-1531.

MOVING — STORAGE

J & K MOVERS
DEPENDABLE, RELIABLE, 20 YEARS EXPERIENCE. INSURED. FREE ESTIMATES. DI 3-9529

A-1 Glen Hunter's
Moving. Local and Statewide
Minimum P.U.C. Rates
MO 1-2644

PAULSON MOVING AND STORAGE
161 SOUTH BLVD., S. M.
341-6240
"Our careful and conscientious service is your best move."

Always Call ALL-WAYS
San Mateo's oldest moving service.
343-1060 or 343-6969

CALL DI 4-8545 NOW
Local—Long Dist.—Lowest Rate
WEST BAY EXPRESS

PAINTING

Kitchen Walls Washed
SMALL PAINT JOBS
FREE ESTIMATES LY 3-8301

PAINTING

READ THIS
LIMITED SEPTEMBER SPECIAL!
We paint your stucco exterior
2 or 3 Bedroom Homes for ONLY
$237
WE GIVE BLUE CHIP STAMPS
Best Materials and Workmanship
Work guaranteed. Licensed. Insured.
Continental Painting Co.
Phone DI 4-0700 24-hour service

PAINTING—30% OFF
IN/OUT
LEE 538-3025

INTERIOR, EXTERIOR PAINTING
FREE ESTIMATES
R. R. Perri—FI 5-8453—FI 5-4647

Painting—Decorating
Licensed and insured. Residential preferred. 583-2302

SPECIAL
Free paint—you pay labor. Best materials and workmanship. Free estimates. 344-9102

YOUR SATISFACTION GUARANTEED. LICENSED, INSURED CONTRACTOR. FOR FREE EST. GEORGE RALSTON. FI 1-4015

PAINTING—25 YRS. EXPERIENCE
Immediate service. Work guar.
Free estimates.
368-0112

PAINTING—PAPERHANGING
SPRAYING. Exterior—Interior
FREE ESTIMATES.
Call FI 5-5096

PAINTING — DECORATING

PAINTING AND PAPERHANGING
RESIDENTIAL—COMMERCIAL
341-7689 SAN MATEO
STANLEY NEDWICK

PAVING

ASPHALT PAVING, PATCHING—SCREENING, DRIVES-PK. AREAS
FI 5-8561

ROOFING

FREE ROOF
Inspection, and Estimates.
All work guaranteed. Reas. 341-6541

RUG CLEANING

RUG CLEANING
Save 25% Cash Carry
Gene Bried, Inc.
1585 El Camino Real, Millbrae
JU 3-2183 DI 2-1431

SEAT BELTS

$4.99 INSTALLED! Metal to metal, 6000-lb. test, C.H.P. approved.
VAN NESS AUTO SUPPLY
633 El Camino, R. C. EM 8-3884

SWIM CLUB

BEST DEAL ON THE PENINSULA!
☆ $12.50 mo.; yearly membership.
☆ inc. steam rm. and gym 3 days a wk. SWIMMING EVERY DAY!
☆ Swim lessons; children-adults.
☆ 2 heated pools. Open yr. 'round.
BOB'S SWIMMING POOL
2951 Middlefield Rd. 369-9273
REDWOOD CITY

TRAVEL SERVIC

WESTLAKE
Panorama Travel
SERVICE
34 Park Plaza Drive
DALY CITY
PL 6-8740

WESTLAKE
TRAVEL CENTRE
WY 2-3322
Suite 213 "Top of the Stairs"
375 S. Mayfair, Daly City
We Give S&H Green Stamps

TREE SURGEONS

TREE SURGERY
SAN MATEO COUNTY'S FINEST
TOPPING—REMOVAL—SPRAYING
241-2939
24 HR. EMERGENCY SERVICE

Prompt Tree Surgery
TRIMMING, TOPPING, REMOVAL
PHONE 369-9030

UPHOLSTERING

Quality Furniture
UPHOLSTERING. Fabric choice.
KEN'S AUTO-HOME UPHOLSTY.
1645 El Camino, S.C. LY 3-3521

TIMES ACTION ADS BRING RESULTS

34—FOR SALE

ROSE frz. chair/ottoman, $75; exc. cond. Dble bed/box sprgs, matt. Very clean, $25. LY 3-6123 eves.

'50 BUICK 2-DR.
Good second car.—$75.
344-4623.

REFRIGERATOR, $50; divan and sofa, $15; bedroom set, $15.
345-5341

LaMONTE CLARINET
Excellent Condition — $65
345-3706

G-E ELECTRIC RANGE
Perfect condition — $50
PH.: 349-2445

E-FLAT ALTO SAXAPHONE—$75.
589-6031 after 5 p.m.

4 TIRES—LIKE NEW. 710.15. $10 each. Mangle Iron—$15. 339 Bayshore Blvd., Burlingame.

KITCHEN AID FOOD MIXER, HVY. duty, brand new. (Sells for $125) sacrifice—$65. PL 5-0249

WEDGEWOOD gas range. New cond. Broiler, grill, elec. rotisserie, $95.
345-5046

35 — WANTED TO BUY

GO CART WANTED — LIVE AXEL UP TO RACING SPECIFICATIONS
342-5820

WANTED: MALE BOXER
Fawn. 6-12 mos. Housebroken.
Call FI 5-7365

'25 MODEL T. Ford Coupe. 216 So. Fremont St., San Mateo.

SINGER fthrwt. sew. mach. DI 4-2472

35 — WANTED TO BUY

BENDIX auto. washer wntd. DI 4-2472

COIN, common S-mints. 368-7027

GAS reel-type po. mower. DI 4-7950

WANT: TROMBONE. Call FI 1-2347

35A — WANT TO TRADE

APT. size gas stove for larger size stove. 343-6193

RECORDS, R/R for west. PL 6-4783

37 — HOUSEHOLD GOODS For Sale

CARPET SALE
Hdqtrs. for roll ends and remnants
Good New Carpet
50% Off
Gene Bried, Inc.
1585 El Camino Real, Millbrae
DI 2-1431 OX 7-8845

WE NEED YOUR MATTR. SETS both twin and full size. Must be in good salable condition. Will pay you top price. Big trade-in given when purchasing a new set from us
SAN MATEO SLEEP SHOP
139 SOUTH B ST. DI 2-0286

BED with Bk. Case hd. Board. $40. Apt. size gas stove. $35. Bendix economat Washer. $25. 11-ft. runabout boat. $100. Western Holly gas stove. $15. Hot Point elec. stove. $50. 591-7466 after 6 p.m.

37 — HOUSEHOLD GOODS For Sale

CARPETING—W/W
New 1st quality wool, nylon, etc. Roll ends 20 to 100 yds. Left over from apt. house, hotel and decorator installations. Special prices from $2.95 yd. Will install. Credit terms. Free estimates. Call — FI 1-7052 PL 5-4040

Hideaway Sofa Bed $109
New, save $80 (only $11 down). Includes full size mattress. Many colors.
PENIN. HIDEAWAY BED CENTER
280 El Camino, North San Carlos
Daily: 10:30-9; Sat. 10-6; Sun. 12-5

SACRIFICE Beautiful French Provincial Fruitwood L/R chairs, tables, credenza desk, lamps, sofa, D/R set incl. Server, hutch. Family Rm. furnishings, lge. silk screen print, wheat finish Birch dinette set, ext. table, 2 uphol. Host chairs. Rattan bar. Many misc. items. Exc. cond. LY 1-0231

HERITAGE oval din. rm. tbl. and 6 side chairs and Buffet, $250. Tall 4-poster, chest on chest, dresser, mirror, night stand, in solid mahog. $250. DI 2-0097, 6-8 p.m.

SOLD HOME
Have some items of furn. to sell. Also apt. size refrig. $50. Wedgewd stove, $40. Orental rugs, etc. Mrs. K.E. Paul, 141 Pepper ave. Burl.

MOVING—beaut. contemporary din. tbl., 6 chrs. Sac. $375. Orig. from Sloane. 12x15-ft. velvet acrilan pink beige rug, slightly soiled from storage. Sac. $135. Misc. OX 7-1858.

37 — HOUSEHOLD GOODS For Sale

MUST move! Selling furniture, rugs and household goods from beautiful W/Lake home. Open house, Sat. and Sun., 96 No. Mayfair, D.C. PL 5-4367

NORGE/HOT POINT APPLIANCES
$5. OVER DEALER COSTS.
345-4848

Sofa—New Provincial
Brown —Cost $450. Best Offer. Call 344-7902 after 6 p.m.

REFRIGERATOR, 8-FT., $50; HOT-POINT WASHER AND DRYER, $200; OK&M CHROME-TOP STV., $75. PL 6-1054 AFTER 6 P.M.

SETTLING ESTATE
Rug 9x12, never used, $30. Match. 12x15, $55; some nylon and wool W/W carpeting. FI 5-4304.

APT.-SIZE HIDE-A-BED—SOFA with CHAIR, Green Frieze, 17-in. TV-Radio-Phono-Comb., Kitch. Corner seat. Refrig. Gas Stove. DI 4-4762.

CHERRY Italian Provincial table, 6 upholstered chairs. Like new, $165. Chairs alone, $75.
342-2995

CARPETS—Wall-to-wall. New first quality roll end—left over from contract installations. Will install. Free estimates. LY 3-9273.

Furniture Buys!
BIG FRAMED MIRROR
30x40 Size $9.95
STUDENT DESK $19.95
3 ROOM GROUPS
INCLUDES LIVING ROOM WITH TABLES + 2 LAMPS; MODERN BEDROOM WITH INNERSPRING MATTRESS + BOXSPRING, VANITY LAMPS; AND DINETTE. ALL FOR
ONLY 11.28 MONTHLY
Great Western
1748 Broadway, Redwood City
Between Main and Chestnut
Weekdays 9-9, Sunday 11-5.

3 ROOMS
Bdrm., Liv. Rm., Dinette
$149
FURNITURE DISCOUNT HOUSE
2130 EL CAMINO, S. M.
Open nites 'til 9, Sundays 11-5

HIGH chair, $15. Hamilton Beech mixer. All attach. $25. Infant carrying seat, $10. Oster elec. knife sharpener, $10. All good condition. Black toilet seat. Never used, $5. 342-9879

QUILTED couch, $50; gold chair, $15; maple platform rocker, $35; maple cocktail table, $15; 19-in. TV $30; 2-pr. 10-ft. drapes $25. DI 2-2890

RUGS: 1-12 x 18, 1-9 x 12. Handwoven Country Modern, made by Imperial. Sutter gold. 1½ yrs. old. $365 set. PH 365-0516

MUST sell entire hsehold furn. Leaving country. Frig., stove, TV, beds, dinette/elec. appliances. Reas. 843 Jefferson Ct., S. M. DI 2-5395

ELECTRIC range, Hotpoint, 30-in. Very compact. Large double ovens, rotisserie, deep-well cooker. Fully automatic. $125. PL 5-2923

NORGE electric stove $75; office swivel chair $30; light green drapes $25; white curtains $20. 591-0496

HOUSEHOLD furniture, wrought iron table, chairs, antiques, Crown Derby dishes. Other items. 342-8517

DIN. RM. SET—SOLID BLOND OAK 6 upholstered chairs and buffet. Like new, $150. FI 5-0429 eves.

COMPLETE single bed; flat-top desk; beaut. dishes, service for 12; redwood tables, benches, patio chairs. Miscellaneous FI 5-0654

GENERAL FURNITURE
Some antiques. Many Chinese Porcelain objects and paintings. Call for appt. DI 3-6026

LATE model, fully auto. Frigidaire elec. range, $225; G-E Mobile Maid dishwasher, $75; 3 limed oak occas. tables, $5 ea. 369-7579

STOVE—FRIGIDAIRE
40-in. automatic, 2 ovens, 2 broilers, deep well. Sacrifice, $145. Call 697-5683

DINING room set—custom-made 8-piece black Chinese modern. Sacrifice—$195. Call 697-5683

UPRIGHT piano, $125; Hotpoint double oven stove, $90; Spinet desk, $50. Misc. antiques. 608 S. Railroad, S. M. 11 a.m. - 4:30 p.m.

CENTRAL VACUUM CLEANING SYSTEM. NEVER USED. MAKE OFFER. TWO TRIKES, GOOD CONDITION. $5 EA. FI 1-8101

EXCEPTIONAL DINING RM. SET 9 pc. includes china, buffet, grey Amer. walnut by Thomasville. High quality. $275. DI 3-4113

BEIGE WOOL RUG, 10X12—$40
GREEN WILTON, 7X9—$15
TWIN HEADBOARDS—$5
345-6197 EVENINGS

MUST sell—4-pc bedroom set, Simmons spring/mat.; man's desk, chr.; typwrtr. and table; lace panels; sofa. Excel. cond. FI 5-2255.

MOVING—WILL SACRIFICE
Furnishings of 5-rm. house includ. appl., other misc. items. See at 360 No. Grant, S.M. aft 7 p.m. DI 3-9303

9-PIECE LIMED OAK DINING room set. Almost new. FI 5-4984 before 11 A.M. or evenings.

Frigidaire
12 cu. ft. Amana upright freezer, 15 cu. ft. Phone 343-1736

38 — HOUSEHOLD GOODS Wanted

SELL ME
your bedroom, living, dining room sets. Rugs, dishes, stoves, refrig., odds and ends, antiques, one part or complete household.
AUCTION SALE WEDNESDAYS
Call OX 7-2419 bet. 8 a.m. and 10 p.m.

☆ HIGHEST PRICES CASH
☆ Used Furn. — Appliances
BELMONT TRADING POST
DAY OR EVENING LY 3-9390

HIGHEST PRICES
paid for furniture, appliances, etc
FURNITURE BY SAM
FI 5-9776

39 — ANTIQUES

GRETTA'S
Just acquired: Collector's items, Victorian chest, plaques, brass, copper, cut glass. 1432 El Camino, San Mateo

41 — RADIO - TELEVISION

REBUILT
RCA COLOR SET
PERFECT condition, Mahogany Console
$219.50

REBUILT 21-in. PHILCO Console, Mahogany
NEW Pix TUBE — $89.50

Rebuilt PHONOGRAPHS From $39.50

ROSS RADIO CO.
313 South San Mateo Drive
Downtown San Mateo. DI 3-4263

Action Ads for Results

41—RADIO - TELEVISION

TV'S $20 AND UP
21-in. and under picture tubes only $35.50 installed with year factory warranty. WAGNER TV SALES, 214 Miller Ave., So. S.F. JU 3-4696

41A — HI FI STEREOPHONIC

22 WATT SCOTT AMPLIFIER and 15-inch EV TriAx SPEAKER. $135
591-0496

42 — SEWING MACHINES

NEW VIKING: Power geared for canvas, leather, naugahyde.
NEW VIKING (Guaranteed) jam-proof, self-adjusting tensions
NEW VIKING: Free arm for quick alterations and mending silk.
AT ROTHER'S
Repossessed, used, from $9.95. Rental purchase $6 monthly. 633 Laurel, San Carlos. 593-9211

SINGER Repossessed Sewing Machine and walnut console, Equipped to zigzag, buttonhole, decorative sewing, etc. Total balance due $42.10 or make payments of $6 per mo. For free home trial call day or night EM 6-6958
DART APPLIANCE STORES

45 — PIANOS AND ORGANS

NEW—JUST ARRIVED
THOMAS TRANSISTOR ORGAN
with repeat percussion.
$499.95, as low as $12 per month
2 Manual, Model A.
See it—Hear it—Play it
ANGELO'S HOUSE OF MUSIC
960 Geneva Ave., S. F. JU 5-5292

3 DAYS Only. Used Hammond organ C2 w/speaker. $1695. Free lessons, free delivery. $25 down. SHERMAN, CLAY & CO. 101 E. Third. DI 3-2747

Upright Steinway Piano
Good Condition $225
345-3053

PIANOS AND ORGANS
BALDWIN
145 E. 3rd Ave., S. M. DI 4-6391

ELECTRONIC SPINET
ORGAN, 2 manual, walnut. Practically new. $475. 366-6954

Thomas Concerto Model
2 MANUAL ORGAN—$500
JU 3-0670

48 — FURS

Black Persian Lamb
coat w/white mink collar. Excel. Cond. Size 10-12. $175 PL 6-3530

50 — SPORTING GOODS

LUGERS
Disposing Private collection. Rare or Common. Many others. Buy one or 100. Private party. 968-2677

GUNS—Ruger S.S., Ruger 44 mag., win. 70F 243 Win. 50 12 ga., Sav. 99F 243, S. and W. K22 in Kay Chuck. 1/3 off on sights, scopes, other gun items. LY 1-3954

DEER Hunters—Win. M70 270. Like new. Less than 500 rounds fired. Incl. Lyman 4x scope, Buehler mts. sling, recoil pads. 345-2668 eves.

52 MISCELLANEOUS For Sale

SKIS—BOOTS—POLES
DINING SETS
Maple—Oak—Mahogany
$25 - $50
Furniture of all kinds, Antiques, Frames, Dishes, Jewelry. Used clothing for the entire family. Please call us for prompt pick-up of discarded articles.

Disabled Vets Shop
116 E. 25TH AVENUE
San Mateo FI 5-0306

TWO 2-piece. wool knit dresses, size 12, $50; 1-piece wool knit dress, size 18, $20; black cloth coat, size 10, $30; 3 navy blue cotton dresses, size 12, $5 each; three 2-piece maternity dresses, size 12, $3 each; 2 blond step end tables, matching cocktail table, $5 each; 2 pairs cotton drapes, turquoise/tan/brown plaid, 40x80, $7.
DI 2-3146

STUDENTS
Old desks for young minds! $25 and up. Rental or Sales. Used chairs, tables, files.
WAREHOUSE STORE
Peninsula Office Supply
695 Veterans Blvd.
Redwood City — EM 6-6761

PATIO cover, alum., 12x12, cost $245, sell, $95; TIRES, 12 with rims, 900x20, $10 each; ROTO-TILLER w/disc, leveler plough, cost $1000, sac. $195; CAB OVER BOOM TRUCK, $395; LORAIN BOX BOOM 36-ft. with brace cables, pulleys, compl. like new, make offer. 593-7971 aft. 6 p.m.

New Redwood Lumber
1x8 rough, 7c lin. ft.; 2x4 S4S, 8½c lin. ft. 2x6 S4S, 12c lin. ft. 4x4 S4S 15c lin. ft.; 2x12 rough, 19c lin. ft. Also fiberglas. All colors. This is real beautiful. Redwood in 12, 14, 16, 18 and 20-ft. lengths. Will cut to any size. Also deliver. DI 4-8607

APPLES
Direct from the farm, red and golden delicious for salads and lunches. Pippins for pie or apple tarts. $1 and up/bu. (20-lb. box) $2 and up/bu. (40-lb. box). 3610 Woodside Rd., Woodside. UL 1-7508

FUR stoles, coats, neckwear, from banks, socialites, estates, etc., at fraction of original prices. Furs remodeled by experts, ½-off. Many like new. Much Mink S. F. Fur Exchange, 133 Kearney. 5% extra discount with ad.

WIGS—SAVE $100
These are top quality 100% human hair, salesmen's samples and display wigs. Normally from $189, now from $89. Excellent color selection.
Glamour Wig Showroom 324-0064

FUR Stoles, Coats, Neckwear. Brand New Minks Galore. DOW FUR WAREHOUSE. "House of 1000 Fur Bargains." 37 yrs. at 133 Kearny NEAR Sutter, 5% extra discount with ad.

Seasoned Fireplace Wood
DELIVERED
PHONE 344-1925

Oak Fireplace Wood
for Sale. Delivered or you pickup. 13988 Skyline, Red. City. 851-7837.

Saratoga Wine Grapes
BY THE TON
LY 3-2613

'62 YAMAHA
Wheel, axle and spring for trailer. 10 in. bench saw. Accessories for Sprite. DI 3-6266

FIREPLACE WOOD
DRY FIR, HEARTWOOD
$18.50 for ½ cord, delivered. 359-2754, before 10 after 4 p.m.

NIAGRA THERMO-CYCLOPAD and Hand Unit, locking case. LIKE NEW. $125. 345-2413 after 6 p.m.

ADDRESSOGRAPH, Elliott. Mod. No. 1500. Complete w/access. and lg. cabinet containing 52 trays. Holds 5800 stencils. $175. EM 8-6134

MOVING — Auto Time Line Norge Washer. 3 chairs. 11x9 Caliragian tent, 3 camp stools, 4 cots, 2 air matt. Complete $65. 343-7751

TO BUY, SELL Phone DI 2-9211 EXCHANGE

52 — MISCELLANEOUS For Sale

DINNER and Cocktail Dresses and suits. Size 9-10. Worn very little. Orig. $50-$150. Sac. $10-25. PL 6-3530

BEAUTY SALON SPACE
MR. MICHAEL, HAIRSTYLIST.
1245 HOWARD AVE., BURL.
DI 3-5827

ELECTRIC GENERATOR 110AC run ½ HP Motors, TV, Refrig., Also Gen. only for Cruisers, Pick-ups. Never used. $45. 344-5437

MOVING. Living Room, Bedroom, and Miscellaneous Furniture For Sale. Call 345-9452 After 5 p.m. or Saturday and Sunday.

SINGER S/auto. 3 needle pos. to zig-zag fancy patterns, buttonhole, overcast, blindstitch, etc. Pay off bal. $37.19. EM 8-6507, EM 8-5229

RAY & Clare Stern's Health Club Permanent and Honorary Membership. Sacrifice $100. Phone — RE 6-8456

WHITE 1963 2-needle auto. zig-zag. Can buttonhole, blindstitch, overcast, patch, etc. Repo. Pay off bal. $33.16. EM 8-6507 — EM 8-5229.

54 — MISCELLANEOUS Wanted

FURS Bought, Sold, Exchanged. ACE FUR EXCHANGE. 133 Kearney, near Sutter, 3rd Floor. 5% extra discount with ad.

55 — PETS, POULTRY, Livestock

DACHSHUND AKC
7 weeks, Champion Stock
FI 5-9141

Arabian Morgan Horse
14½ hands high. Gelding. Gentle. 591-6276 after 4 p.m. or weekends.

POODLE PUPPIES
AKC Registered. Excellent Champion Background. Terms avail. if necessary. 589-0444.

BASSETT pups out of Ciscobay's Emporer Norton and Farlsdale's Daisy Mae. Exceptional litter. 1 male, 2 females. $85 up. 967-5118

POODLES, silver miniatures sired by Champ. Smoky De-Do-Mi. 9 wks. Why not the best? Over 45 champs. on mother's side. $75-$125. 352-1554

64 — RENTALS

A.V.R.

SAYS

LET US HELP YOU GET SETTLED At No Fee to You

UNFURNISHED

Studio	$110
1-B/R	$92.50—$150
2-B/R	$125—$220
New bldg. close to San Mateo Jr. College	
1-B/R	$140
2-B/R	$170
2-B/R home, Burl.	$140
3-B/R San Mateo	$170
3-B/R Hillsborough	$350

FURNISHED

Studio	$90—$120
1-B/R	$110
2-B/R	$170-$200

A.V.R. REALTY
Realtors DI 2-2073
MLS 1169 Broadway, Burl

1-BEDROOM Apts. ....$105-$130
W/W carpeting, all-elec. kitchs.
2-B/R Apt. S.M. Park, stv, ref. $140
2-B/R Duplex apt. $135
1-BEDROOM Apt. $150
Completely furn. All util. paid by owner.
2-BEDROOM Apt. $150
Brand new, W/W carpets, all-elec. kitchs. Children acceptable.
3-B/R Home $150
2-B/R Home $135
Children and pets acceptable.
4-B/R, 1½-bath home $225
Children acceptable.
RUSSELL REALTY
1465 Burlingame Ave., Burlingame
342-9521

COUNTRY LIVING
1205 Alameda, Bel.
1-Bdrm. Apts. from $105
Vacant. W/W carpeting, draperies, elec. kitch. Swimming pool, near all conveniences. Also 2-bdrm. and furnished units available.
SEE MANAGER—Apartment 25

Lease W/Option to Buy
4 Bdrms. 2 baths, family room, 2-car garage, carpets, drapes, elec. built-in. Clean as a whistle and available October 1. $250 a month.

3-BDRM., 1½-bath Penthouse apt. in an ideal area for those who wish the near downtown. $200 mo.

ALLIED REALTY, Rltr.
19 W. 41st Ave., S.M. 341-8716

4-B/R, 2 baths home. $300
3-B/R, 2-bath home $350
2-B/R, 2-bath apt. Very lge. Patio, elec. kitchen, w/w carpets.....$195
1-B/R unfurn. apt. $100
2-B/R duplex $135
3-B/R, 2-bath Westborough home $210

COCKCROFT & CO.
Mrs. Bordwell—DI 2-5109
1345 Howard Ave., Burlingame

OUT OF TOWNERS
SEE US FOR
APT., DUPLEX, HOUSE RENTAL
NO CHARGE TO YOU
FREE MAPS AND INFORMATION

DELCON REALTORS
1840 El Camino, Burl. OX 7-7455

FURN. 1-bdrm. duplex .....$130 mo.
Furn. 1-bdrm. duplex......$130 mo.
Aragon area, 2-bdrm. unf...$160 mo.
2-B/R De luxe patio. Apt. $200 mo.
MANY OTHERS
HOWAY AGENCIES
400 Ben Franklin Ct., S.M., 343-3675

BURL. 1-B/R FURN. LEASE—$130
1-B/R furn. Lease—$135
S.M. 1-B/R, unf., patio. Lease—$125
One 2-B/R, unf. W/W, drapes, all-elec. kitchen. Lease—$150
DELCON REALTY OX 7-7455

Large Storage Room
Close-in San Mateo
$10/month 345-1941

BELMONT — Immediate Occupancy. Bachelor apart. Furn. $95 Month. 1-B/R apt. unf. Stove, refrig. $75. TONY ROSSI REALTY. OX 7-4464.

65 — HOUSES FOR RENT Furnished

SAN MATEO PARK
Split level 2-bdrm. home plus sep. din. rm., entrance hall and sunken living rm., 2-car garage. $250 mo. on lease.

H. KENT ATWATER
REALTORS—MLS SERVICE
1481 Burlingame Ave. DI 3-3656

2-B/R and Den. Westside Burlingame. Includes water and gardener at $225 per mo. 1-year lease.

Town & Country
ADELINE OFFICE—344-5701
1501 El Camino—Near Ray Park
MILLS ESTATE OFFICE—697-6700
1801 El Camino, Burlingame Plaza

IMMACULATE 3-B/R HOME. W/S. $185
HOWAY AGENCY
400 Ben Franklin Ct., S.M. DI 3-3674

65 — HOUSES FOR RENT Furnished

FURNISHED—2 bedrooms, 1-bath, 2-car garage. Westside. 6-mo. lease Immediate occupancy. $190 month.

AUGUST ASSOCIATES
FI 5-5721 1200 S. E. Camino, S.M.

$160—2-BEDROOM
1-Bath. Completely Furn. Nice, Clean Home. 345-7443, 344-6736.

ON LEASE—family room, 3 bdrms., 2-car gar., elec. kitch. furn. w/gardener serv. $265 mo. DON BUSA, Realtors, 239 S. B, S.M. DI 2-4306

67 — HOUSES FOR RENT Unfurnished

$165 LEASE, 3-BEDROOM HOME. Carpets, drapes. Children, no pets.
ED WRIGHT
DI 4-5774

W/S Hillsdale. 3 bdrms. Convenient to shops, schools, transportation. Available immediately. Lease $185 FI 5-7338

3-BDRM. 2-bath, newly decorated. W/S location, Burlingame Hills. $300 per month.
LY 3-8263

CLEAN 2 BEDROOMS, POSSIBLE 3. EXCELLENT CLOSE-IN LOCATION ON JEFFERSON COURT. $155. 345-8062

2-BEDROOM house. 2 blocks to Hillsdale shops and depot. $135—1-yr. lease. 1 child OK. Immed. occupancy, 79 Poinsettia. FI 5-7308.

3-BDRM. with huge workshop. No. Shoreview. W/W carpets and drapes. Immaculate. Close to 3rd and Norfolk. $150 mo. Avail. 10/15.

3-BDRM, 2-BATH, San Carlos westside, W/W carpets and drapes. View—Redecorated—Vacant.

KLIER
60 West 41st Ave. 341-8775

HAYWARD PARK
Close-in location. 3 bedrooms, separate dining room, 1-bath. Detached garage. No pets.
ON LEASE—$175

Geo. T. Catomer
277 Baldwin Ave. Realtor
DI 2-9593

3-BEDROOM HOME
Stove, refrig. W/W carpets, drapes $155 per month lease.

FIRESIDE HOMES
AND INVESTMENTS
2304 El Camino LY 3-1444

DE LUXE nearly new 3-bdrm., 2-bath, family room All-elec. kitch. 2-car garage. New expensive carpets, drapes. Quiet low traffic street in neighborhood of well-kept homes. $235. Lease. HARLAN, Realtor, 529 3rd., S.M. DI 4-6393

2 BEDROOMS — newly decorated. Vacant. Lease $145 month.

3 BEDRMS.—Elect. kitchen. Large rooms. Vacant. Lease $175 mo.
FIRESIDE HOMES & INVESTMENT
341 E. HILLSDALE FI 9-1221

3 BEDROOMS, 2 baths, W/W carpets and drapes. Stove. Ideal location—close to school. Children OK. No pets. Lease. $185 month. FI 5-5728. 19th Ave. and S. Norfolk (Parkside Plaza) San Mateo

BURLINGAME: 483 Marin Dr., immaculate family home 3 B/R's, 2 baths, sep. dining room, Protected Patio. Carpeting and draperies. $245 month. Lease.
WILLIAM WRIGHT and Co. DI 4-7146

2-BEDROOM House. Close to shopping. Stove and Refrig. 1 Child acceptable. Avail. Oct. 1. $150. NICK CARTER & CO. 1101 South El Camino, S.M. FI 1-7761.

$150 LEASE—2 bedrooms, Westside Burlingame. Pretty garden. No pets, child under 2 yrs. OK. ED WRIGHT, 1201 Howard Ave., Burl. DI 4-5774

3-BEDROOM HOME
19th Avenue on El Camino. $160 a month. 343-5800

SAN MATEO VILLAGE
3-Bedroom home. Enclosed yard. $165 on lease. DI 4-2845

Unf. Cottage in Belmont
Near Trans. 3 Rooms. Stove and Refrigerator. $90. 591-6079 aft. 5.

W/S NR. HILLSDALE
3-bdrm., electric kitch. Avail. 10-1. Gardener. $225 mo. lease LY 1-7281

WESTSIDE SAN MATEO—2 B/R
Quiet. Redec. in and out. Stove, Refrig., drapes, yard. Nr. Shops, $175 lease, or Sale. 345-0050.

DE LUXE 3-BDRM. HOME
2-car garage. Top location, $180. Ask for Nackord or Norbut.
Carlmont—LY 1-0777

BURL. Sub-lease—6 months. 3-B/R, 2-bath, den. Carpets, drapes, refr. and stove. Close to schools, S.P. depot. $225. Phone 342-5459.

2 BDRMS., bath, elec. kitch., rugs, drapes; $160. Adults only—no pets. Can be seen anytime. 432 E. Ellsworth, San Mateo.

BELMONT — W/S 3-bdrm., 2-bath, brkfst nook, w/w cpts., beam ceil., frplce., blt in range, dishwasher, $190 lease. Mr. Helms, 591-8687.

2-BEDROOM on East Hillsdale. No Pets. $145 on lease. HARLAN, Realtor, 529 Third, San Mateo. DI 4-6393

68 — DUPLEXES FOR RENT Furnished

FOR LEASE 4-RM. DUPLEX completely furnished. Private patio with garage. No pets—no children. $175/month Call FI 1-0639

69—DUPLEXES FOR RENT Unfurnished

DUPLEX
Large rooms. 2 bedrooms, 1½ baths. L/R, D/R. Large breakfast room. New electric stove and refrigerator. 2-car garage. $225 mo.

BURL A. JOHNSON
REALTOR
8 17th Ave., S. M. FI 5-3546

BEAUT. S. C. Estate. New dlx. duplex. 3-B/R, 2-bath, elec. kitch. Lnd. rm. 2-car gar. Fenced yd.—Patio. Children OK. Vacant — $225 month, lease. LY 1-0154 eves.

W/Side Duplex—2-B/R
Adults. Near shopping and transportation. LY 3-4201

SPLIT LEVEL 2-B/R
Carpets, drapes, large yard. Near school/Bus. $160. FI 5-7692.

2-BEDROOM—$125
No. 10 Wyoming, S.M. Incl. stove, refr. Patio. Children OK. DI 2-3422

2 BDRMS.—$125
Modern. Stove, refrigerator, garage. Utilities included. JU 8-5184

Near Burlingame Ave.
2-B/R, stove, refrig., 2 sm. children OK. Enc. yard $120 DI 4-6090

LARGE 2-BDRM., electric kitchen, water paid. Avail. 9/28. Only $115. 347 Coronado St., El Granada. LY 3-7140 or EM 6-7811

2 BEDROOMS—$125 MO.
Refrigerator, stove. No children or pets. Available Oct. 1.
Call 343-0595 after 4 p.m.

$150 LEASE. Child under 5 OK. Large upper triplex, 2 bedrooms. ED WRIGHT 1201 Howard, Burl. DI 4-5774

70—APARTMENTS FOR RENT Furnished

MILLBRAE—$69.50
Studio apt. Near trans. and shopping. Lady only. No pets or children. OX 7-2850 aft. 5 p.m. wkdays.

70—APARTMENTS FOR RENT Furnished

ROYAL LODGE Motel Apartments
Restaurant — Swimming Pool — Cocktail Lounge — 24 hr. Switchboard —
DAILY, WEEKLY AND MONTHLY WINTER RATES NOW IN EFFECT
140 No. Bayshore, S.M. 342-3273

IN BURLINGAME—4-ROOM APT. Space for car. Utilities paid. Adults. No Pets—$90.
344-5578

2 RMS. for 1 person without automobile. Close to train and bus transportation. All util. furn. Light, airy. $85 per month. 593-4253

FURN. or Unfurn. 3-rm. apt. in Burl. 1st fl. ½-blk. to bus. 2 blks. to Burl. Ave. Adults. $95—More with small pet. DI 4-4282, DI 4-4748

ATTRACTIVE, LARGE STUDIO w/private sundeck; util. included. Close-in Burlingame. Suitable sgl., working adult, $82.50 mo. 343-4810.

Live in San Carlos
FREE RENTAL BUREAU, $85 - $310
APARTMENT HOUSE ASSOCIATION
LY 1-8822 LY 3-5666 LY 1-8043

STUDIO APT.—$85
Nicely furn. 691 Bayshore Blvd., Burl. DI 2-9664—DI 4-4553.

BELMONT—1-B/R $120
Studio—$9750. Modern, nicely furn. 1 block to stores, transp. LY 1-6568

681 BAYSHORE APTS.
Burlingame. Util., linens, dishes. Week or Month. Adults only.

1st Floor Steam Heat
MIDDLE-AGED PREFERRED
344-6576

Furn. Studio. All Elec.
Heated Pool—Crestmoor Apts.
1545 Floribunda Burl. 344-1417

3-4-ROOM FURN. APARTMENTS
One 2-bdrm.—Nr. trans., accom. 2, 3, 4 Adults. Joya Plaza, 723 Highland, S. M. DI 3-5512 or DI 3-9779

VERY attractive 1-bdrm. apt. Grnd. floor. Newly remod. Elec. kitchen. Excellent location. West of El Camino. Adults. No Pets. DI 3-6229

MODERN 3 rooms, nicely furnished, $85. Utilities partly paid. 731 Airport Blvd., South San Francisco. JU 8-9851

71—APARTMENTS FOR RENT Furn. or Unfurn.

LOS PRADOS RENTALS
the NEW FOUNT'AINE
Carpeted—Draped
All-Electric Kitchen
Beautiful Grounds
Private Patios
Extra Parking
LARGE SINGLES—$140
2-BDRM.—2-BATH—$150
See Mgr. 3045 Los Prados
341-3126

2-BDRM.—UNFURNISHED $135
2960 S. Norfolk 341-6551
1-BEDRM., furn. $160
1-BEDRM., unfurn. $140
Mrs. Pearl, 341-7619

Millbrae ...$110 up
☆ LUXURIOUS
☆ POOL ☆ Brand New
☆ 1 and 2 BEDROOMS
175 Aviador Ave.
(off Millbrae Ave. near airport)

Flamingo
Mgr. on premises at all times
APT. 72 OX 7-4338

THE SEQUOIA
$125 UP
EXQUISITE—NEW
"DIFFERENT FLOOR PLAN"
ONE AND TWO BEDROOMS
ULTRA APPOINTMENTS POOL!
2 BLOCKS WEST OF EL CAMINO
1212 WHIPPLE, APT 223
REDWOOD CITY—EM 9-1384
MGR. ON PREMISES GO DIRECT
ALSO
MILLBRAE DE LUXE APTS.
$110 UP — OX 7-4338

NEW
De Luxe 1-Bedroom
All-electric kitchen. Good location
HEATED SWIMMING POOL
Walking distance to transportation and downtown San Mateo. Unfurnd. Start $120—Furnished, start $140. See Manager at 77 N. Ellsworth, Apt. 12. San Mateo.

the RIVIERA
HEATED POOL
BEAUTIFUL GARDEN PATIO
1 BEDRM. apt., elec. kitch., W/W carpets; de luxe bath—furn or unfurn. from $140—incl. heat, water garage. 2001 Trousdale, Mills Estate Burl. Near shops, bus, train. OX 7-2854

RESORT APT. W/POOL
1 B/R. 180 Irene Court, Belmont. Manager, Apartment 8.

SAN CARLOS—BEST LOCATION
Furn. Studio. Furn. and unfurn. 1-bdrm. $100 up. Heated swim pool. 530 Chestnut St., S. C. LY 1-1927

NEW, Homey, Country Setting. 1-B/R. De luxe elec. kitchen. Near Carlmont shops. $120 month. 2120 Valerga Dr., Belmont. LY 3-2946

72—APARTMENTS FOR RENT Unfurnished

1 AND 2-B/R apts. Stove, refr., gar. Convenient stores, transportation. Good location in Burlingame. $100-$125. DI 2-3176

1946 IVY ST., SAN MATEO
1-Bdrm; W/W cpts.; includes hot water and garbage. Adults-no pets. FI 5-6191

BURLINGAME
3 rooms, stove, adults, no pets. Near shop. center. Rent — $85. Includes util. JU 5-1360—5-7 p.m.

VIEW—De luxe penthouse apt. 2 bedrms., 2 full baths, dressing room; Solarium, built-in bar; carpets, drapes, elev. Lease $225. LY 1-8343.

BRAND new 1 and 2-bedroom. W/W carpets, drapes, fireplaces, all-elec. kitchens, patios, dressing rms. $118 up. Belmont. 342-3241

HEATED POOL, SPACIOUS 1-B/R, W/W CARPETS, DRAPES, ETC. TAMI COURT, 66 E. 39TH AVE, SAN MATEO. FI 5-5042

NEW DE LUXE GARDEN APTS. Studios, 1 and 2 bedrooms, furn. and unfurn. $105 to $160. 429 Studio Circle, Apt. 2, S.M. DI 2-8721

DE LUXE 2-B/R apt. All elec. kitch. Swimming pool. Wat./gar. paid. $135
FI 5-5047 FI 1-5714

2-BEDROOMS, Stove, refrigerator, garbage disposal. Laundry facilities. CHILDREN WELCOME. DI 3-6058

NEW Westside 3-bedroom, 2-bath, Fireplace, all-electric kitchen, w/w carpets, drapes, sundeck. No Pets. FI 5-5489

S.M. DE LUXE 1-B/R APT.
Carpets, drapes, heated pool. Private patio. $130 a month.
DI 2-5440

W/SIDE—1/BDRM. $130, LEASE. Separate dining rm., enclosed garage Close in. Child welcome.
345-4433

72—APARTMENTS FOR RENT Unfurnished

Bel Monte Apts.
2200 Lake Rd., Belmont
(DIRECTIONS: Ralston to Alameda, So. 1 block to Carlmont, right 3 blocks to Lake Road.)
Open Daily 1 to 5
☆ Belmont's most elegant apartment in a garden setting.
☆ 2 furnished models by Jolin's
☆ 1-2 bdrms. . . . 1-2 baths
☆ mirror walls in bathroom
☆ 26-ft. sundecks . . . 20x40-ft. pool
☆ 2-car garage for each unit
☆ storage rm. . . . freezer space
☆ automatic elevator
☆ luxurious W/W carpeting
☆ Philco kitchens including dishwashers and disposals.
☆ completely sound conditioned
MANAGER ON PREMISES . . .
LY 1-1885 LY 1-4744

BE THE FIRST
New — Open Now
Choice of 8 One-B/R—$120 to $125
Also 2-B/R—2-bath—$155
Sun deck, Private balconies. Colored all-elec. kitch. w/disp. Lux. W/W carpets and drapes. No lease. Adults. Furn. if desired. Extra concealed wall-bed in L/R. behind Philipine mahog. panels Completely sound conditioned.
72 E. 39th, San Mateo. Hillsdale
OX 7-5161 FI 1-8364

DUPLEX—2 bedrooms, 1½ baths, 2-car garage. Sep. din. rm. Utility area. Cul-de-sac location, close downtown San Mateo. Lease (18 months). Available mid-October. $275 month.

August Associates
345-5721—1200 S. El Camino, S. M.

Now Leasing Brand new Extra Lge. 2-B/R Unit
232 SO. HUMBOLDT OFF 3RD S.M.—close schls./shops. Choice of lanai/patio; W/W cpts., drapes, all-elec. kitch., gar. disp., carport. Open Saturday and Sunday 10-5.

THE OAK GROVE
COMPLETELY MODERN 2-B/R
2 full baths, 1325 sq. ft. living area; electric kitchen, dishwasher, disposal; W/W carpet, drapes. 1222 Oak Grove, Burlingame, close to transportation. Mgr. Apt. 109

DE LUXE 1-BDRM.
Near 19th. All-elec. kitchen, disposal, dining alcove, quiet garden patio. Water and garb. paid. Laundry fac., sep. storage area. Immediate occupancy $97.50 OX 7-3230

"THE MING TREE" in an Oriental setting, Carlmont Drive's most distinctive building. De luxe 1-bedroom—1-bath and 2-bedroom—2-bath units—$135 and $175. Pool and private patios. 2311 Carlmont Dr. LY 3-5897

1 BEDROOM—$130
W/W cpt., Draped, Elec. kitch. Water, garbage, heat incl. Heat. pool. C/port. Close Shopping Center. 1775 Marco Polo Way, Burlingame

WEST HILLSDALE
101 28th Ave. 710 sq. ft. living area. New de luxe 1-B/R. Carpets, drapes. Elec. kitch. QUIET. $135 341-3667

2 B/R, 2 BATHS
1000 sq. ft. Dishwasher, lge. rec. for tenants Children, small dog OK. Near San Carlos Hi.
366 Caprino Way. LY 1-5809

BRAND NEW
Close to New S. M. College. 2 Bdrms., all-electric kitchens, all carpeted / draped. $180 and up.
SAN MATEO INVESTMENT CO.
2500 El Camino Real, FL 5-1726

1-2-B/R HILLSDALE
Lovely Garden Apts. Next to Emporium. W/W carpets, drapes, etc. $120-$145 DI 4-3449

STUDIO $105—1 B/R w/sundeck $125. Children OK. W/W carpets, drapes. Many closets. G-E Kitchen. 417 Studio Circle, San Mateo.
344-5058—DI 2-0993

SPARKLING 2-BEDROOM
Electric kitchen, W/W carpets, drapes, ground floor. Many extras. Baby OK. Near 19th Ave., 1750 S. Grant St., S.M. $135 Mo. FI 5-0905

2 AND 3-BEDROOM APTS.
2 WEEKS FREE RENT
$130-$145. Water, garb. pd. Children welcome. No pets. See Mgr. Apt. A 22 E. 39th Ave. 341-3951

Best Location in S. M.
2-bedroom all-electric kitchen, almost new. Phone 341-0427.

Two 1-Bedroom Apts.
One with carpets. Elec. kitchen. $110-$120. 342-4295

SWIMMING POOL
1-2-B/R apts. Electric kitchen. Large bath. Call 341-6203

PENTHOUSE
2-bdrm., 2 baths. All-elec. kitch. Den, priv. patio. 151 W. 3rd Av., S.M.

$125 S. San Mateo 2-B/R
Quiet, well-kept. Stove, refrig., yd. ½-blk. super mkt. Trans. FI 5-0050

2-BEDROOM $120
Convenient to Burl. Ave. shops and trans. Stove and refrig. DI 2-3422

DE LUXE-VIEW-APTS.
2-B/R — $195. 2640 Melendy Dr., San Carlos 593-3062

STUDIO—$85
Close to town and transp. 223 No. Ellsworth, S.M. DI 4-6689

$90
Water and garbage included.
San Mateo 342-6245

DE LUXE 1 & 2 BDRM.
Heated pool. 424 Studio Circle, S.M. DI 4-4553 or DI 3-4281.

2-Bdrm. Garden Apt.
$160 A MONTH
DI 3-4429 AFTER 6 P.M.

Burlingame 4-Rm. Apt.
Very lge. liv. room with fireplace. Near shops, transp. DI 4-0645

$89.50 1-B/R Heat Furn.
W/ref., stove, washer, dryer. Lge. living room. DI 3-6738, DI 4-5563

SAN BRUNO—$100
Newly decorated 1 bedroom, built-ins, refrigerator, carpets, drapes. 273 San Anselmo. LY 3-5969

BEAUTIFUL 1-2-B/R apts. W/W carpets, drapes, electric kitchen. 2317 Flores, near 24th and El Camino—$125. Phone 343-5813

DE LUXE 3-room apt. Electric kitch. W/W carpets, garb.-water pd. No pets. 404 Bayshore, S.M. DI 4-1673 or DI 3-7577

2-B/R, SERVICE PORCH $120
2-B/R WITH PRIV. GAR. $150
FEELEY REALTY, 320 3rd Ave., San Mateo. 344-7139

3-B/R., $125. Nearly new built-in elec. kitch., W/W carpets. Water and garbage paid. 416 N. Bayshore Blvd. San Mateo 342-3803

$90—1-BEDROOM
Belmont Garden Apts. Water, Garbage paid. Adults. 601 Middle Road, Belmont. 593-3244.

WEST-SIDE BURLINGAME
STUDIO—$115. CHARMING.
Extra large. All utilities included. DI 3-0794

3 BDRMS.—SAN MATEO—Unfurn. $107.50. Refrig., stove, child OK. Furn. $130 Lease. Garb./wtr. inc. 341 E. Poplar, Mgr. No. 15. 344-3567

LARGE 2-BEDROOM
$110 per month. Ground floor, front. Stove and refrig. Water and garbage paid. R. C. 364-7615

W/S—NEW 1-BDRM. AND STUDIOS. All-elec. kitch., Wtr., garb. pd. Carpets, drapes. Spacious. 62 Duane, Redwood City 368-3831

2-B/R de luxe apt. for lease. Choice San Mateo loc., 134 Elm Street. Drapes, cpts., all-elec. kitchen, pool. 342-9175 or 344-2234

Action Ads for Results

TO PLACE AN AD CALL
DI 2-9211
8:30 a.m. to 8 p.m.
Monday through Friday
8:30 to 3 p.m. Saturday
For All Other Times Business
Call DI 3-1831

Times and Post WANT ADS Are Delivered to 113,758 Homes

The Times Publishes More San Mateo County Want Ads Than Any Other Newspaper

4 OFFICES
For Your Convenience
626 Jefferson Ave., Redwood City EM 9-1791
145 Second Ave., San Mateo DI 2-9211
1452 Burlingame Ave., Burlingame DI 3-1831
30 Park Plaza Dr. Westlake Shopping Center — Daly City WYman 2-2262

72—APARTMENTS FOR RENT Unfurnished

Very Well Appointed 1 Bedroom Units
QUIET
Brand new, this area's most effectively sound-deadened apts., situated in a quiet neighborhood. 2 blocks from Burlingame Shopping Plaza, west of El Camino Real. Carpets, drapes, electric kitchens, etc. Each unit has a sun deck, most with a view. 60x90 patio area around a 20x42 pool. Visit model apt., open daily. $160 and up
1901 Garden Drive
MILLS ESTATE BURLINGAME

1-B/R APARTMENT. Large, including refrigerator, stove and garage. $97.50.
CLOSE-IN BURL. LOVELY MOD. 1-B/R apt. Elec. kitch., w/w carpets, and drapes. Adults. No pets. Lease $135
BEAUT. 4-B/R, 2-BATH, FAM/RM. Home. Lge. view lot, easy maintenance. 2-car garage. Lots of storage. Yr. lease. $250
NICK CARTER & CO.
308 El Camino, Burlingame DI 2-4361

NORMANDY GARDENS
2301 Carlmont, Belmont
2 and 3 bedroom apts. W/W carpeting, drapes, all-elec. kitchens. Pool. Picnic area. Children welcome. No pets. One-year lease. Immed. occupancy. Call LY 3-4572. Mrs Hills, Manager, Apartment 1

NEW 4 PLEX
QUIET LIVING
42 HAYWARD BET. 9TH AND 10TH 1 blk. South of S.M. Park. Extra lge. bdrm., fam. rm. Spac. liv. rm. and din. rm Custom kitchen, and generous eating area. $200 mo.

THE CHARMAINE
(NO LEASE REQUIRED)
Formal DINING ROOM + breakfast NOOK. Elect. kitch. incl. DISHWASHER. Carpets, drapes, patios, ELEVATOR, pool. 1-B/R, $160. 1335 El Camino, Burlingame. DI 4-0354

NEW DE LUXE APTS.
1412 El Camino. Burlingame
2-B/R, carpets, drapes, elec. kitch. Sun decks. $140. Adults.

Town & Country
ADELINE OFFICE — DI 2-7603
1501 El Camino, Burlingame

1 AND 2-B/R de luxe $135 to $170 3-B/R, 2-bath, $225. New elec. kitch., carpets, drapes, disposals, and patios or decks. Close to Burlingame.
2-B/R de luxe, close in. Patio, central heat. $160.
2-B/R de luxe. Close-in. R. C. $115 to $125.
1-B/R Apt. Close to Broadway, Burlingame. $103.
UNITED PROP. SALES 342-7216

New De Luxe Flores HILLSDALE
1, 2, 3 B/R, 2 Baths—$150. Heated pool, rec. rm., carpets, drapes, priv. decks, large locker space, elevators, extra parking. 100 27th Avenue, San Mateo.

2 CLARK DRIVE
Quiet, spacious 1 and 2-Bedroom, 1 and 2 baths. Heat furnished. Private lanai. Elevators to Carport. Heated pool with huge sundeck. Social room with tropical garden. Starting at $165. No pets. No children under 16. 342-5434.

New San Carlos, 786 Elm
1 and 2-B/R, De luxe extra lge. units. Carpets and drapes, electric kitchen. From $125. FI 5-2879.

76 — HOTEL - MOTEL ROOMS

Modern, Quiet Hotel
AAA 24-hr. tel. Downtown. Elevator Free overnight parking. Very reas. DAILY AND PERM. RATES.
Hotel St. Matthew
215 2nd Avenue, San Mateo

HOTEL—APTS.
DAY—WEEK—MONTH
New—Linens—Dishes
Acacia Apt.-Hotel
1221 So. El Camino
San Mateo FI 5-2100

SAN MATEO MOTEL Kitchen Apts.
Reasonable rates. (Modern) Also sleeping units. 801 S. Bayshore. Shoreview district DI 3-9456.

MODERN kitchenettes, accommodate 1-4 people. Daily, weekly, monthly rates. MILLWOOD MOTEL 2526 El Camino, R. C. 369-5251

77 — ROOMS FOR RENT

SAN BRUNO
Knotty pine rm., private entrance., Adj. bath. $38.50 mo. for gentleman. 111 Poplar Ave. JU 8-3864

HILLSDALE area ½ block trans. Lge. modern studio/bar. Lovely view, private entry, and bath. Walk-in closet, garage and utilities FI 1-8612

GENTLEMAN. Kitchen privileges. Maid service. North Burlingame. $50 per month. 343-0568. Call after 6 p.m.

PLEASANT, clean, sunny room. Close to shopping and transp. Kitchen privileges optional. Woman preferred. Aft. 5 PM DI 4-8674

LARGE, attractive room suitable 2 young women. Priv. bath, dressing room, patio, entr. W/W rugs, TV. FI 1-1479

LARGE, Comfortable, Room Private Bath. Teacher or Business Women. Garage. Kitchen Privileges. 343-6364

EMPLOYED GENTLEMAN Desirable. Private Entrance Bath, Garage —$45 345-5463

LARGE ROOM—Private Bath. May Make Coffee and Toast in Room. Employed Lady, 25 to 60. 342-0383.

STUDIO ROOM APARTMENT Pvt. entrance, bath. Weekly room service. Linens, util. No cooking. Gentleman. DI 2-2393 — DI 2-0205

PRIVATE entrance, kitchen privileges $45 for employed single man 1017-5th Avenue, San Mateo Apply Apt. No. 4

COMPLETELY detached from house. Guest rm. w/bath. Priv. entrance. For gentlemen in priv., quiet adult home. Close-in San Mateo DI 4-1490

COLLEGE GIRL OR EMPLOYED LADY IN SAN MATEO, NEAR TRANS. PRIV. BATH. 344-6456

ROOM FOR MAN NORTH BELMONT NEAR TRANS. SHOPPING AND THEATRE. LY 3-6718

PLEASANT modern home offers rm. to employed gentleman. Linens, rm. service furn. Priv. entr. opens to patio and garden. FI 5-0654

78 — ROOMS WANTED

WORKING Lady wants Room with Kitchen Privileges. Doesn't Smoke or Drink. P.O. Box 1302—San Mateo

TIMES ACTION ADS BRING RESULTS

79 — ROOM AND BOARD

ROOM and board in lovely home one block west El Camino for elderly lady. Private bath. Garage avail. FI 1-1009

Female Students House
Ideal location; limited quarters. 1432 Floribunda, Burl. DI 2-4940

82 — ROOM AND BOARD For Aged

PLEASANT, attractive surroundings. Large sundeck. 3 meals, 7 days week. Near San Mateo Park. 343-9747

87—STORES AND OFFICES

19 EL CAMINO MILLBRAE
Just south of Millbrae Theater. Modern 3 yr. old. building. 20 x 70. Parking lot in rear. Just vacated by Highsmith Realty. Ideal for spacious office, store, or would make exellent print shop. Convenient to Mills Estate Shopping Center.
HIGHSMITH
223 EL CAMINO, SAN BRUNO OX 7-4494 OR JU 3-2732

Mills Estate Offices 1720 Marco Polo Way 30 Cents Per Sq. Ft.
2 suites available. Adjust space requirements to suit. 1 floor, modern building. Close-in, nr. transportation and S.F. Airport. 3 blocks west of El Camino off Trousdale Ave. Utilities optional Drive by, call Paul Constantino, TOWN & COUNTRY REALTY, 1501 El Camino at Adeline Dr., Burlingame, DI 4-5701. Mills Estate Office, 697-6700.

San Mateo's Finest
office facilities are available at 16 E. 3rd Ave. Air conditioned, sound proofed, single office and suites. Coffee and meeting rooms for your convenience in this prestige location. $80 up + many other offices. $35 up. DI 2-6636.

STORE FOR RENT
Good location for Barber Shop or offices. 344-4132

88 — INDUSTRIAL — Commercial Property for Rent

BUILDING—Lease or rent. 5000 sq. ft. incl. office space + 1400 sq. ft. mezzanine. Also loading dock. 133 Linden Ave. SSF. EX 2-3923 or DI 3-9175

To Lease 1500-Sq. Ft.
Heavy power. 925 Terminal Way, San Carlos. LY 1-3961

COMMERCIAL/INDUSTRIAL BLDG. 1900 square feet. 1047 So. Claremont, San Mateo. Call 341-7609

CHEERFUL sleeping room for employed gentleman. Close to transp. and shopping. Parking space. DI 3-9750

89 — RENTALS WANTED

CONCRETE BLDG. Downtown San Mateo. 1200-ft. Rollup and Office doors. Heater. Skylights. $125. 612 S. Railroad, nr. 6th Ave. below B St. 345-4564, Brokers welcome.

BUSINESS man needs 3 B/R house or apt. Burl., S. M. or Belmont. 2 child.—must be near elem. school. To $175. Long lease for right sit. 342-6661 9 AM of 5 PM, Mr. Hooper

GARAGE WANTED
Single or double. Call FI 1-4048

CHILDLESS COUPLE—NO PETS desire old-fashioned 2-bdrm. apt. or flat. 588-2424 Ext. 3622 days. DA 6-1081 eves.

97 — MONEY WANTED

$4850-2ND. T.D. ON 3-BDRM. CORNER HOME. FOR DISCOUNT 589-2476

100 — REAL ESTATE LOANS

QUICK MONEY MAN
PRIVATE MONEY
2nd loans—low monthly payments Will purchase existing Trust Deeds Honesty-Reliability in all our dealings
L. J. VETTER & CO.
220 E. 3rd Ave., S.M. DI 3-3545

NEED CASH?
OWNERS—CALL US FOR QUICK LOW COST 1ST OR 2ND LOANS. Pay $8.33 per $1000 borrowed. WE BUY 2nds. Reas. DISCOUNTS S.F. Mtg. & I. Co. MA 1-0141

REAL ESTATE LOANS
1ST AND 2ND's
Fast, courteous service
MR. FIELD, LICENSED AGENT
PL 5-2303 Days, SE 1-8279 Nights.

PRIVATE PARTY
Makes 2nd mortgages. Rates low. Call me at my home. DA 6-4243

HOMEOWNER'S...CONSOLIDATE those old bills today the... GOLDEN GATE WAY JU 8-8372 (S.S.F.) LY 1-7321 (S.C.)

101—BUS. OPPORTUNITIES

ATTN.: APT. HOUSE OWNERS! Coin operated Laundry equipment installed on percentage basis. FI 5-6448

107 — INCOME PROPERTY Investments — Stocks

IF you are looking for income property we have it:
Triplex in Belmont $37,250
1 5-Unit De Luxe $95,000
1 7-Unit. Close in $81,200
1 10-Unit, just completed ..$135,000
LaSALLE REALTY
MLS REALTORS
1662 Palm Ave., San Mateo 341-7030

DE LUXE DUPLEX
Prestige Baywood area. ½-block west of El Camino and Downtown San Mateo.
Shown only by appointment
CIVIC PROPERTIES
341-2626

PALO ALTO—10-UNIT—NEW—FULL Excellent apartment area. $20,000 invest. Brings net 32% annual with $3915 deprec. to cover this income plus other.
Arthur W. Ellis, Realtor
261 HAMILTON, PALO ALTO 322-1491 OR 322-8233

BY OWNER—5-UNIT APARTMENT High return on investment. 1% vacancy. Near 19th and Bayshore Freeway. 342-6498

OWNER will trade 7-unit apartment in Fremont area for Peninsula home. Fully occupied — One-year-old. Call Marquez, 793-3919.

107 — INCOME PROPERTY Investments — Stocks

NEW LISTING
3 units near Broadway. Owner's quarters: 3 B/R's, lge. family kitch., + all rms. have register heat thru central unit. Carpets, drapes, stove and refrig., incl. 2 units in rear. Elec. kitchens, 1-B/R each, 2 years old. Whole property well landscaped w/family patio in rear. Live in the main house and have old-age income. SEE TO APPRECIATE. $53,500.
Burlingame Realty Co.
REALTORS
1445 BURLINGAME AVENUE DI 2-4301

TRIPLEX FOR THE PRICE OF A DUPLEX
3 spacious 1-bedroom units. 3 blocks to El Camino in Redwood City. Easy upkeep. Owner will help finance. $35,000.
HART REALTY
1494 El Camino, S.C. LY 1-9621

MODERN APARTMENT HOUSE
31 Units—in excellent condition. This site.—9-Acre presents View Apartments. Located walking distance to shopping and transportation. Large Patio and Pool. Decorative wrought iron railings outline the deck and balconies. Gross income $48,840. 100% now occupied. Good financing—$435,000. WILLIAM WRIGHT & CO.
1432 Chapin Ave., Burl. DI 4-7146

PENINSULA BROKER'S X-CHANGE Small investors. Possible 12% net. Fourplex, R.C. location. Modern units, built-in kitch. Carpets and drapes. Trade in your house or $5000 down. Total sale price $45,000.
SERVICE PROP'TYS
680 El Camino, S.C. LY 3-8263

12 1-B/R units—COMPLETELY FURNISHED—W/W CARPETS, drapes BUILT-IN KITCHENS — SWIMMING POOL, San Mateo. $180,000.
GROW & DOUGHTY
16 E. 3rd Ave., S.M. DI 2-6636

4 Units—Special
9% net on full price of only $59,250. 4, 1-bdrm., 3 furn. Only 4 years old. TOP VALUE! Could not be duplicated at this low price.
Delcon Realtors
1840 El Camino, Burlingame OX 7-7455

QUICK SALE—by owner—duplex W/Side; 2-B/R ea. unit; 220 wiring; upper unit w/blt.-in kitch., w/w cptng., separate yards. Open house Fri. thru Sun., 2-6, Principals only. 15 King Court, (off 38th.) Call 345-5046

Terrific Duplex 2-5's
OPEN. 30 WEST 38TH AVE., S.M. OWNER — FI 5-2794 — FI 1-8677

108 — REAL ESTATE Exchange

BEST OF SUNNYVALE
ONE—7-UNIT APT. $79,500
ONE—6-UNIT APT. $69,500
ONE—6-UNIT APT. $73,500
ONE—13-UNIT APT. $149,000
Top Location. Quality Construction No Vacancies. Exc. Return. Good Terms. Carpets—Drapes—Electric Kitch's. Fully landscaped, concrete Driveways—A Real Opportunity.
WILL TAKE DE LUXE 6-8 UNIT ON PENINSULA IN TRADE
Call CLIFF KNAPP or CHET SOWA R. W. BRIGGS & CO. 262-5882

BUILDING 8 to 16-unit apts. in Fremont area. Modern 2-bdrm., all-electric kitchens. 12% gross income. LOW vacancy area. Beautiful tax shelter. Just 15% down. Call Newark coll. 793-3919 Marquez

109—REAL ESTATE WANTED

WE NEED LISTINGS!
Practically sold out for first time in our history. Two offices and ten salesmen to serve you.
McKEOWN REALTY COMPANY
1240 Howard Ave., Burl. 342-2041
10th and El Camino 349-2508

WANTED...
We have a buyer for this particular type of Apt. Bldg. property!

8 to 10 UNITS
In good location... Redwood City, San Carlos, or Belmont districts. ALL CASH TO SELLER. Ask for Jack McIntyre, AUGUST ASSOCIATES—REALTORS. 1884 S. NORFOLK, S. M. FI 5-3501

WHEN YOU LIST YOUR PROPERTY WITH US YOU GET REAL ACTION, QUICK RESULTS AND "JUST BETTER SERVICE." TRY US AND SEE.
Lee Swenson, Realtor
MLS (JUST BETTER SERVICE)
412 E. 3RD AVENUE, 342-3206

DON'T SELL YOUR HOME
until you have heard my all cash offer and guaranteed sales plan. Mr. Field Licensed Agent. PL 5-2303 Days. SE 1-8279 Nights.

LET DUERR DO IT!
Save time and effort. GET RESULTS! List your property—homes, duplexes, apartments—for sale with FRED DUERR REALTORS, 100-A S. El Camino, S.M. DI 2-3547. Nights, Call Same Number

LIST YOUR PROPERTY WITH
DON BUSA REALTY
OUR 20TH SUCCESSFUL YEAR
239 S. B St., San Mateo. DI 2-4306

2 OR 3-BEDROOM HOME in Burlingame or San Mateo Older home OK. To $25,000. Principals only. Call eves OX 7-5555

PRIVATE PARTY NEEDS Close-in Hillsborough or Uplands 4-bedroom-plus home or lot. Have cash. LO 6-3215

WANT ADS BRING RESULTS

110 — REAL ESTATE For Sale

FOUR BEDROOM CONTEMPORARY $52,950
In the exquisite Carolands. Lovely family room adjoining all-electric built-in kitchen. 2½ baths. Unparalleled BAY VIEW from tremendous glass expanse of living room. Separate dining room, white wall-to-wall carpets and drapes and a see-through fireplace. Immaculate. Our exclusive. By appointment only.

TOP OF THE MOUNDS! $47,500
DECORATOR'S JEWEL. Petite contemporary perched on a secluded, treesy knoll, overlooking "the world." Beautiful lot, patios, seclusion. In exclusive El Cerrito area—close in. Lovely living room, two bedrooms and den, two baths. Just right for a couple.

☆ NICK CARTER ☆
PENINSULA REALTY
1101 SOUTH EL CAMINO, SAN MATEO FI 1-7761

110 — REAL ESTATE For Sale

☆ NICK CARTER ☆
DISCOVERS

THE ROOF IS ON!
Make this your very own dream home. Now under construction and ready for your own ideas of decor and space utilization. Planned for 3 bedrooms, 2 baths, electric kitchen and spacious family room. Being built by a contractor you can trust. $31,500. See now.

YOUR OWN PRIVATE DRIVEWAY
To this 2-acre spot of natural wooded beauty where, in peaceful seclusion, you can see almost the entire Bay Area, but cannot be seen. See and feel the livability built into this ranch style home of four bedrooms. A step through the sliding glass doors of the 34-ft. living room and you're on the beautifully landscaped terrace with its 18 x 38 sparkling pool. So near, in one of Hillsborough's best areas, and yet so far from the outside world. "Pleasure yourself" by calling
NICK CARTER & CO., INC. 308 El Camino, Burlingame
"THE BIG BLUE HOUSE"—DI 2-4361

FOX & CARSKADON
Realtors
For Over 34 Years Leaders in Peninsula Real Estate

BARGAIN HUNTING $21,500
This immaculate 3-bdrm. S.M. Village rancher in A-1 condition is priced for quick sale! New roof, W/W carpets, venetian blinds! Paved patio, level yard. Lots of storage! A very good buy! See it today!

BEST ADDRESSED $54,750
—and the very best of buys! CUSTOM HILLSBOROUGH home uesigned with distinction for informal yet dignified living! Few steps up from big beamed living room, gallery expands into library-music room with doors to exquisite garden and patio! 3 BIG bedrms. 2 baths at end of gallery. Lovely kitchen and bkfst. area open to arbored patio. Maid's quarters, huge paneled rumpus rm. w/fireplace. Lots of storage, hobby, office space! Lush carpeting, drapes incl. Immaculate! Don't delay!
2000 EL CAMINO SAN MATEO FI 5-5711
SAN MATEO—MENLO PARK—SHARON HEIGHTS

THE HIGHLANDS
Close to school and Community Recreation Center. Situated on a quiet street. 4 bedrooms, 2 baths. Large living room with sliding doors to the large protected patio. Dining and family rooms, breakfast space in the electric kitchen. Priced to sell at $29,500.

A MOST UNUSUAL
Functional and charming home. It is functional to the Nth degree. Every room is equally well oriented. Picture windows, inviting views and soft muted tones of the interior all go hand in hand in the smart modern home. Large living room, separate dining room, family room that is outstanding. The all-electric kitchen is a beauty with more than ample cupboard space, breakfast area opens to a patio. 3 bedrooms, 2 baths and a powder room. If you rebel when you see the ordinary house, then see this. $43,500.
Rochex & Rochex, Inc.
106 S. EL CAMINO REAL SAN MATEO PH. 344-6831

CLOSE-IN WESTSIDE
CUSTOM-BUILT CONTRACTOR'S HOME on a unique lot that offers 3-Car Garage and additional parking space for your trailer and boat off the street. This beautifully landscaped home features. 3 BEDROOMS, 2 BATHS, AND SEPARATE DINING ROOM. Walking distance to 25th Ave. Shopping and El Camino Transportation. Price $38,750.
San Mateo Investment Co.
Realtors—MLS Brokers
2500 El Camino Real, San Mateo—FI 5-1627

Oak Tree Setting
Rustic Rancher in Immaculate condition. 3 bedrooms, 1½ baths. Park-like yard. Screened Lanai room, outdoor BBQ and waterfall. ACTION ESSENTIAL. Priced for quick sale. $26,950.

King-Sized Pool Fit for a Queen
PICTURE THIS! Atrium entry in Hawaiian Motif. W/Waterfall. Exquisitely decorated 4-B/R, 2 baths. F/R. Enhanced with luxurious W/W Cpts. All-elec. kitchen overlooking Country Club. H/F Pool. Owner transferred. $41,950.
San Mateo Associates
FIRESIDE 1-8704
1424 SOUTH EL CAMINO—SAN MATEO

A REAL BUY—HILLSBOROUGH BLVD.
4 Bedrooms and 3 Baths ....Only $54,950!
(Just Listed)—This CHARMING Mediterranean Villa—has 4 (plus) BEDROOMS and 3 BATHS—and—is in SPOTLESS CONDITION. It has LOADS OF APPEAL with its TILE FLOORS—its BEAMED CEILINGS, etc. You'll love the LOCATION—the GROUNDS—and—the PRICE of only $54,950!
Raybould & Bartlett
10 THIRD AVENUE SAN MATEO DI 4-6868

2 BDRMS. $18,800 LOW DOWN PAYMENT
Attractive 2-bedroom Ranch type. Quiet cul-de-sac street. INTERIOR LIKE NEW. Large yard, patio, shade trees. Low down payment will handle. PRICED TO SELL! Call Mr. Ritter or Mr. Spanek.

BURLINGAME
4-bedroom. Beautiful Rancher, 3 baths. Family room. Ideal family home. All rooms large. Shown by appointment only. Call today. $47,500.

TOWN & COUNTRY—Realtors
ADELINE OFFICE—1501 El Camino, Near Ray Park 344-5701
MILLS ESTATE OFFICE—1801 El Camino, Burlingame Plaza. 697-6700

NON-VETS AND VETS
3 and 4 bedrooms, 2 baths, oak floors, built-in G-E kitchen, close to schools and shopping.
$195 DOWN
Immediate Occupancy
NO CLOSING COSTS
Sales Office
304 Temple Dr., Milpitas
262-5100

A—NORTH SAN MATEO CO.
MILLBRAE

MILLS ESTATE VIEW HOME
Tastefully decorated home with liveability and charm. All rooms extra large. Electric kitchen. 3 bdrms. Landscaped for easy care.
BURMILL
MULTIPLE LISTING REALTORS
420 S. Ellsworth, S. M. DI 2-9704
102 S. El Camino, S. M. DI 3-2351

For the Best Home Buy
of your life with 4⅝% loan, call Owner at 589-5468

B—CENTRAL SAN MATEO CO.
BELMONT

ROMANESQUE
Professionally decorated in modern Italian villa decor. Beaut. living rm. with entrance as you enter this lovely 3-bdrm., 2-bath home with rumpus rm. below. All elec. kitch., expensive living rm. rug and W/W drapes are included in price of this immaculate charming residence. Hurry and call us. Price Just $33,950.
PANTANO REALTY
BELMONT'S LEADING OFFICE
Realtor—Multiple Listing Service
1036 El Camino, Belmont LY 1-7324

Action Ads for Results

B—CENTRAL SAN MATEO CO.
BELMONT

RUSTIC board and batten lends charm to this Western Style 2-Bedrm. home that is only 3 years old; On large lot in choice close-in West Belmont neighborhood close to Carlmont Hi, grade school, churches and shopping. Built-in range and oven, formica work space. Spectacular view from living room; Lots of closet space; Central heat; Central hall; 2-car garage. A real opportunity to acquire a modestly priced home for only $23,950 with occupancy now. RUPERT TAYLOR Real Estate, Inc., 888 El Camino, Belmont. LY 3-7857

UNBELIEVABLE!
Where can you find 3 bdrms., 2 baths, all elec. kitch., level lot with VIEW w/side for $24,950 firm? Terms to suit you!
LINK REALTY—MLS
2 Offices to serve you.
591-2614 or 593-2166

NEW 3-BEDROOM, 2-BATH home designed by a talented designer with creative imagination and constructed by a builder of extra fine homes on this level home site looking out at beautiful wooded hills and valley. Wide golden finished front door: Large sophisticated entrance foyer with gracious broad stairs of exposed gravel concrete. Central hall to full electric contemporary kitchen that has snack bar and adjoining family room; Delightful separate living room with attractive fireplace; 2 smartly appointed bathrooms; Luxurious master bdrm. suite. Beautiful wall-to-wall carpeting throughout. Lots of conveniences and well-planned outdoor living area. 3-car storage. Occupancy now. Full price $32,500. RUPERT TAYLOR Real Estate, Inc., 1090 Ralston Ave., Belmont. 591-5381

BY OWNER—practically new 2-B/R house. Big garage, electric kitchen. Good view. Close to Carlmont Shopping Center. Call LY 1-1178

110 — REAL ESTATE For Sale

B—CENTRAL SAN MATEO CO.
HILLSBOROUGH

EXCLUSIVE
Entertaining Made Easy
$75,000
Treat your guests royally indoors or out—large groups or small. Major rooms look onto large deck with BBQ; 3 bedrooms+TV room; 2 full baths+2 powder rooms; extra large party room on lower level with fireplace, separate furnace. Lots of storage, parking, fruit trees. A beautiful view property designed for fun and friends!
COLDWELL, BANKER & CO.
DI 2-4313—100 S. El Camino Real, San Mateo
San Mateo—Palo Alto—San Francisco—Oakland
Sacramento—Los Angeles—Beverly Hills—Phoenix, Ariz.

UPLANDS LUXURY RANCH HOME
Designed for the EXECUTIVE with a GROWING FAMILY—4 BEDROOMS—3½ baths—Family Room w/fireplace. Separate Dining Room. The feature of the oversized Living Room is the interesting Coral fireplace. Excellent construction features and materials were used in this modern almost new home. Half-acre lot with beautiful old, Oak trees and professionally landscaped. Plenty of room for Pool and Play Yard. This location is the finest—near all schools and walking distance to the barber shop, movies and transportation—$85,000. Exclusive Agents. WE HAVE MANY CHOICE HILLSBOROUGH HOMES.
William Wright & Co.
1432 CHAPIN AVENUE, BURLINGAME DI 4-7146

Delightful Hillsborough Ranch
Exquisitely landscaped with a slightly elevated patio overlooking level grounds, fruit trees and a beautiful weeping willow. First impression when driving in the circular driveway is of neatness. The redwood board and batten exterior was just painted a handsome gray to contrast with the used brick trim. Inside you will find a fine central floor plan leading to three twin-size bedrooms, 2½ baths and a 18-foot long INDOOR LANAI. There is a spacious with bookshelves. Reasonably priced at $58,500. Exclusive.
ROSS PROPERTIES
43 Third, San Mateo DI 4-0071

SUPERB! WITH Victorian Soda Parlor
Delightful home, custom built for owner. Large living room and full size din. area. 4 bdrms., 3 baths; family rm. decorated with Victorian flair complete with soda fountain bar. Extra large lot. Beautiful landscaping. Priced to sell at $72,500.
COCKCROFT & CO.
1345 Howard Ave. DI 4-1778
Realtors—MLS—Burlingame

ALWAYS OPEN
1475 TARTAN TRAIL ROAD
NEW 4-BDRM., 3-CAR GARAGE
OAK STUDDED LOT—WIND FREE
$55,000 BUILDER DI 4-9747

BELMONT

OPEN 1-5 2505 NEWLANDS
Delightful rustic home—2 bedrooms and den. Secluded setting among oaks. Wonderful outdoor living on 2 level lots. $31,950.
OXSEN REALTY
611 So. B St., San Mateo
DI 2-3607 DI 2-2328

New Executive Home
Under construction on a quiet cul-de-sac. Only 3 blocks from complete shopping center, school and churches. 3 twin-size bedrooms, with dressing room and huge walk-in closet off master suite. Spacious living room with Texas shell stone fireplace and canti-lever tile hearth has picture windows overlooking a peaceful valley and green clad hills. Family room opens to level yard with ideal pool site. 2100 sq. ft. of living area plus double garage and small storage or shop area. This de luxe family home in a new area of comparable homes will soon be finished. $42,500.
Belmont Associates,
Realtors—Multiple Listing Service
1900 Ralston Ave., Belmont LY 3-2138

BIG
4 BEDROOMS—3 BATHS
Newly decorated 6-year-old home. Good West Side location. W/W carpets plus extras. Trade for small home. Asking $33,950.
FIRESIDE HOMES
AND INVESTMENTS
2304 El Camino FI 1-2929

LOVELY 3-bdrm. home on a knoll with VIEW! VIEW! Beam ceilings thru-out—2 patios — Lots of storage space! SEE THIS VALUE at $28,950
MAE O'NEILL & CO.
REALTORS
1701 Laurel St., S. C. LY 1-5781

CALIFORNIA MODERN—of redwood rustic. Big, big picture windows with beautiful view of the mountains from both living room and master bedroom—fine hardwood floors—pretty brick fireplace—from the cheerful kitchen watch the children, enjoy the sun on the beautiful patio and tanbark play area. Excellent wardrobes and storage area—choice westside neighborhood. "OUR BEST 2-BEDROOM BUY OF THE WEEK." Only — $21,950.
PAUL FLAGLER
ORGANIZATION
Realtors—MLS
964 El Camino, San Carlos
LY 1-5767

WHITE BRICK
accents the charcoal exterior of this BRAND NEW 3-bdrm. rancher nearing completion. Cent. hall plan, FORMAL L/R, BEAUTIFUL all-elec. kitch. w/BBQ, SEPARATE F/R W/own fireplace, and sep. utility area. STUNNING wall-papers, decorator colors and W/W CARPETING THROUGHOUT! A tremendous buy at $32,950.
☆ farnham ☆
Realtor—Multiple Listing Service
132 El Camino, San Carlos LY 3-2151

ON A sunflooded corner in the midst of a garden. Ranch style 3-bedroom home on a level site. 2 baths, 2-car garage. Central heating. Has beautiful wood paneling in living room. Wall-to-wall carpet. Brick fireplace. Large kitchen has built-in dishwasher, 220 wiring, natural wood cabinets. Secluded and private patio and delightful garden. Fully landscaped. Trees, flowers, shrubs. Good location, easy walk to school. Price $28,950. NORMAN MEYER, 1324 El Camino, Belmont. LY 3-7607

'CHARMING VIEW'
"A MUST SEE" — 2-B/R—CLOSE TO EL CAMINO—IMMACULATE—FULLY LANDSCAPED — CARPETS—DRAPES—STOVE— $28,500
GROW & DOUGHTY
16 E. 3rd. Ave., S. M. DI 2-6636

BURLINGAME

✓ OPEN DAILY
1-4
828 Alpine Ave.
Burlingame
Charming English type home with 2 bedrooms, 1-bath, separate garage for 2 cars. See today. Asking $25,150
CALIFORNIA HOMES
AND INVESTMENTS
2228 S. El Camino San Mateo
341-7469 593-7772

BEAUTIFUL BURLINGAME HILLS
Modern ranch home in a wind-free, rural wooded setting. Garden landscaped for minimum care. 3 BEDROOMS—2 BATHS—combination FAMILY ROOM — dining room opening to patio. All-electric built-in kitchen. All rooms are large and cheerful. $38,750.
DAVIS & CLIFTON
REALTORS
49 Park Rd., Burlingame. DI 4-1745

First Time Offered
NEAR BROADWAY—BURLINGAME
Clean neat 2-bedroom, 1-bath home Cozy, Sunny yard with built-in cabana. Price includes fashionable carpeting. Only $22,750
United Property Sales
1473 Burlingame Ave. 342-7216

OWNER—343-1923
1416 BALBOA AVENUE, BURL. Lovely new home. 7 sunny rms., ash paneled, central hall, service porch, 3-B/R, fam. rm., 2 ceramic tile baths, charming kitch. Dble. gar. Fruits. Garden. Close to everything. $41,000.

BEAUTIFUL SETTING
Lovely 1/3 acre with trees. Brand new home. 3 bdrms. 2 baths. Fam. rm. Quality-built. Move right in.
BURMILL
REALTORS/MULTIPLE LISTINGS
420 S. Ellsworth, S. M. DI 2-9704
102 S. El Camino, S. M. DI 3-2351

$2400 DOWN
This charming 2-bedroom home plus family room sets on a beautifully landscaped corner lot. W/W carpets, large living room with fireplace. Separate dining room and detached 2-car garage. Please call to see the many other nice features.
$21,950
Geo. T. Catomer
277 Baldwin Ave., Realtor
DI 2-9593

SAN MATEO

OUTSTANDING BUY Electric Built-ins
3-bedroom, 2-bath, 2-car garage Ranch Home. Central hall plan. Price includes 4 month old W/W carpets and drapes. 4½% loan can be assumed. RED HOT at $22,950.
DON BUSA
REALTORS—MLS SERVICE
239 S. B St., San Mateo. DI 2-4306

VACANT S.M. Village. 3-B/R, newly painted exterior, hardwood floors, fireplace, tile bath w/tub enclosure $21,950
OX 7-7498 JU 3-7463

110—REAL ESTATE For Sale

B—CENTRAL SAN MATEO CO.
SAN MATEO

SAN MATEO PARK—½ Acre
Spacious Dutch Colonial home. 5 bedrooms, one with fireplace, one with dressing room and vanity, 20x30 ft. living room, separate dining room, custom-designed brick kitchen, all electric, Breakfast room, maid's room and bath. Many more extras. Tennis court and pool sites. Don't miss this. Priced $49,950.

SAN MATEO PARK LUXURY
☆ Unusual Santa Fe style.
☆ 3-bedrooms, 3 baths.
☆ All-electric kitchen.
☆ Beautiful guest house with bedroom, bath, kitchenette.
☆ 16x34 Paddock Pool, heated and filtered.
☆ Exquisitely landscaped.
☆ Draperies and partial carpeting included.
☆ $72,500.

Julio Dougherty
REALTOR
1106 EL CAMINO FI 5-8528

LAGOON LIVING!
What could be more luxurious than to relax by the waters of a lagoon. Here is an immaculate home, right by the lagoon, with 3 bedrooms, 2 baths PLUS family room and family size all-electric kitchen. Drapes. Hardwood floors. 2-car garage. Covered patio overlooks the water beautifully landscaped. ALL THIS ... in one of the most highly desirable San Mateo locations. $29,950
August Associates
FI 5-5728 . . 19th Ave. and S. Norfolk
(Parkside Plaza) San Mateo

Hurry, Hurry, Hurry
THIS WAY TO CHARM
In this lovely 3-bdrm. home located in choice Hillsdale area. Many features. Ultra-modern elec. range, too. Excellent financing available. Asking $23,500.
FIRESIDE HOMES
AND INVESTMENTS
341 E. Hillsdale FI 9-1221

ONLY $21,950!
Compact, easy-to-care for. Sep. dining rm. 3 bdrms. Covered patio. Conv. Sunnybrae location. Call NOW!
BURMILL
MULTIPLE LISTING REALTORS
102 S. El Camino, S. M. DI 3-2351
420 S. Ellsworth, S. M. DI 2-9704

Vacant—4-Bedrm.
View Home, all-electric kitchen. 2 baths, Rumpus Room with fireplace. 2-car garage. Large storage area. Completely redecorated. Only 6 years old. Out-of-town seller. $36,000
A B C Realty
REALTORS—MLS
1120 Broadway, Burlingame DI 2-3551

HOME FOR GROWING BOYS
Huge eat-in kitchen 12 x 20. Built-in stove and oven. Three bedrms. Oversize 2-car garage wired 220 for dryer. Central heat. Covered patio for outdoor living. Beautifully maintained lawn and shrubs. Two blocks to Boys' club and playground. Close to Muni Golf course. $27,950. $5400 down plus closing costs. HARLAN, Realtor. 529 3rd, S.M. DI 4-6393. Eves. DI 3-5746.

LET'S TAKE A LOOK
In San Mateo Village; large liv. rm. with paneled walls, Carmel stone fireplace, Din. Rm. with French doors to terr., tiled kitch. w/eating area. 3 bdrms. plus shop for only $20,950.
G. T. REMMERS
FI 5-8595 — DI 4-6511 or DI 2-1013

$103 Per Month
is cheaper than rent. 3 Bdrms., 1-Bath, 2-Car Garage. Vacant. Offered at
$19,900
Nakamura
Realty
511 2nd Ave., S.M. 342-8301

A NICE SELECTION
Of 2 and 3 bedroom homes priced from $15,900 to $27,500. Call any of our 6 experienced salesmen to help meet your requirements.
DON BUSA
REALTORS—MLS SERVICE
239 S. B St., San Mateo. DI 2-4306

Immediate Possession
A HOME THAT HAS EVERYTHING
Almost new 3-bdrm., 2 full baths, 2-car garage. Built-in elec. kitchen. Large dining room, W/W carpets, drapes. Loc. on cul-de-sac street. Terms or trade. Asking $32,500.
FIRESIDE HOMES
AND INVESTMENTS
341 E. HILLSDALE. FI 9-1221

3 BEDROOM home. Close-in location. Fireplace, sprinkler system. Good buy for growing family. Priced only at $18,950.
LaSalle REALTY
1662 Palm Ave. 341-7030

Huge Covered Lanai
That runs the entire depth of the neat and easy to care for yard goes with this immaculate 3-bedroom home. Rooms are all good sized and a spacious family room adjoins the separate dining room. The sunny yellow and white kitchen has tile sink and pass-thru bar into the family room. Carpeting included, and only $19,950.
Park Manor
REALTY
FI 5-8504 144 E. 19th Ave., S. M.

Reduced for Quick Sale by Trans. Owner
3-B/R 2½-bath, 2-car garage, all-electric family kitchen, tile entry, W/W carpets and drapes. Sprinklers, and landscaped. Huge sundeck overlooking permanent, unsurpassed view. Close to schools, shopping center, new freeway and college. Asking $29,750. FI 5-2017.

TRY $1500 DOWN
Perfect for the young couple. Darling, immaculate. 2-bedroom home. Asking $18,950. Call for information.
McCLAIN REALTY
420 E. Third Ave., S. M. 342-7021

TRY $1000 DOWN
3 BDRMS. 2 BATHS. 2-CAR GAR. Vacant home—8 years old. Owner's problem—your gain. Good terms. Priced low. $22,950.
FIRESIDE HOMES
AND INVESTMENTS
2304 El Camino, S.M. FI 1-2929

NEAR ARAGON HIGH
2 Bedrooms. Newly redecorated. New roof. Price $24,500. Bring in an offer.
WORTHMORE
420 S. Ellsworth, S.M. DI 2-9455

WHY PAY RENT?
When 10% down, plus closing costs will move you into this sharp 2-bedroom home. Only $18,500.
LEE SWENSON, Rltr.
MLS (JUST BETTER SERVICE)
412 E. 3RD AVENUE, 342-3206

HILLSDALE VIEW
18 MURRAY COURT
3-B/R and den, large living room, center hall, extra large kitchen, patio, fruit trees. $27,000 loan. Must sell. Owner. 343-5813.

SAN MATEO PARK
Custom-built modern home, den, dining room, breakfast rm., 2 bedrooms, 2 baths. Guest house on lovely large level lot. Principals write Owner, Box 8702, The Times.

BY OWNER — DE LUXE 2-BDRM. RANCH home. Immac. Beautiful W/W cpting., Exc. kitchen W/ blt-in BBQ and range. 220 wiring. Lge. sheltered patio W/BBQ. Walk to shops/transp. Daytime phone FI 5-9167, after 6 p.m. FI 5-2511.

West Side Attraction
PREMIUM location. SPARKLING CLEAN. 6 rms + utility rm. PATIO w/BBQ enhanced by fruit bearing trees. Extras $23,950. FI 1-6447

MODERN 19th Ave. Eichler by owner. 3-B/R, 2 baths, 2-car, Carpets and drapes. New water heater. Prof. landscaped. Was originally model house for trace. $27,950. After 6 p.m. LY 3-[illegible]266

3 BEDRMS., landscaped, patio and lanai. Best buy West of El Camino. $22,950. . . . 3 Bedrms. on R3 50x150 lot, $22,500. EAKIN REALTY, 697-7971

BUY NOW— SAVE LATER
R-3 Lot — Existing 3-Bdrm. house — room for Expansion—Only $2200 Cash, Closing
Nakamura
Realty
511 2nd Ave., S.M. 342-8301

DISPLAY CLASSIFIED B—CENTRAL SAN MATEO CO. SAN MATEO

LAGOON HOMES
On the Water in Foster City
☆ Custom Styled 2,3,4 Bedrooms on the Island
☆ Each Home Has Private Beachhead, Small Sailboat Dock
☆ Prices Start at $35,000, Exclusive of Lot
☆ Excellent Financing Available
☆ Plans Now in Process, Contact Us for Custom Features
LAGOON HOMES, LTD.
LY 1-1953

110—REAL ESTATE For Sale

B—CENTRAL SAN MATEO CO.

SAN MATEO

A.V.R.

SAYS

Truly a Doll House

Located in an excellent west side San Mateo location— newly decoraged—large remodeled family kitchen—separate dining room—2 lovely bedrooms—2-car garage—just right for the newly married couple or ideal for JUST ANY COUPLE looking for a "HAPPY HOUSE' $25,250

A.V.R. REALTY
Realtors DI 2-2073
MLS 1169 Broadway, Burl.

BY OWNER—3-bedroom, 2-bath, 2-car garage. Built-in kitchen. Close-in to schools and shopping. Large backyard. $24,500. FI 5-0422

IMAGINE yourself making money right and left by selling things you're through with. It's easy. Just call DI 2-9211 or EM 9-1791 for an ad-writer.

SAN MATEO VILLAGE

See this 5-room corner rancher with plans OK'd for a third bedroom. Loads of extras plus new paint make this one of the best buys in the area. $20,500. Try $2000 Down.

4 BDRMS.—2 BATHS

Has family room with wet bar, electric kitchen, special "rec" room area with a real soda fountain! You can assume a big new loan with terms less than rent. It's vacant, bring your suitcase. Price, $29,500.

HAMANN
119 W. 25th Ave., S. M. FI 5-3521

NO. SHOREVIEW

This 6-room home is within 2 blocks to shopping, school, church and transportation. Includes wall to wall carpeting, draperies and stove. Asking $18,395.

NELSON REALTY
REALTORS—MLS
610 SOUTH NORFOLK
DI 4-7654

Westside San Mateo
WEST OF HACIENDA

2-bdrm., 1-bath, oversized 2-car garage. Shows pride of ownership. Serious seller denotes good value at $26,200. The sellers will hold the first loan for qualified purchaser. Excellent terms available.

R. H. PATCHEN
REALTOR—MLS
161 W. 25th Ave., Suite 103, S.M.
FI 1-3661

Best Buy

This immaculate 3-bedroom, 2-bath all-elec. kitchen., fam. room home, 1 floor Rancher has fabulous view but still possible to walk in 3 minutes to Hillsdale High. Let us show you. Price reduced to $43,475.

BURL A. JOHNSON
REALTOR
8 17th Ave., S.M. FI 5-3546

LARGE FAMILY?

Charming Spanish home. Spacious liv./rm., pvt. patio, din./rm., breakfast/rm., interesting kitch., 220V facilities. 3-B/R, 2 baths, large sun/rm. and den (or 2 extra bdrms.) Close to St. Matthew's Catholic and public schools. A SOUND INVESTMENT!

HOWAY AGENCIES
400 Ben Franklin Ct., S.M. DI 3-3674

TRY $2200 DOWN
MAYBE LESS!

and have payments lower than rent. With this well cared for 3-bdrm. home. Beautifully landscaped yard. Close to Hillsdale shopping and schools. $22,500.

FIRESIDE HOMES
AND INVESTMENTS
341 E. Hillsdale FI 9-1221

Big Package
3 Bedrooms, 2 Baths
+ SWIMMING POOL

Exceptional value and exceptional location—so close to St. Bart's, Baywood and Aragon Hi. schools—are offered by this BAYWOO ranch home. 3 big bedrooms, 2 baths, big dining room, PLUS a HEATED and FILTERED SWIMMING POOL with cabana. Sliding glass doors open to pool area. Big kitchen has dishwasher, disposer and electric stove. Top loan available. Just reduced to $37,850. Call DI 2-3547 to see.

FRED DUERR
Realtors—MLS Brokers
100-A S. El Camino
(Opp. Mills Hosp., San Mateo
DI 2-3547 Day or Night

A DEGREE IN HOME ECONOMICS

and a natural flair for color resulted in just the prettiest and most efficient kitchen you will ever see. Beautiful wood cabinets and lots of them. The exhaust fan over the barbecue is automatic. Shelves, shelves, and more shelves for cookbooks.

FOUR bedrooms. Fireplace in living room. Lovely crystal chandelier in dining room.

Space for workshop and playroom in basement. Sheltered patio. White picket fence. Charming!

BURMILL
MULTIPLE LISTING REALTORS
420 S. Ellsworth, S. M. DI 2-9704
102 S. El Camino, S.M. DI 3-2351

WESTSIDE
2 and 2
TWO BEDROOMS and TWO-CAR GARAGE

Located in top Hillsdale area. Immaculate condition throughout. Some carpets and drapes—central heat—hardwood floors. Patio with covered cabana. Enclosed yard all beautifully landscaped. All for only $23,500. Please call 341-8716 for an appointment to see.

ALLIED
REALTORS
19 W. 41st. San Mateo. 341-8716

Westside Hillsdale

One year old, 3-bedroom, 2-bath home. Shake roof. View. 15x37 living room. Extensive use of Palo Verde stone and petrified wood, most unusual and beautiful. Home can be purchased separately for $47,500 . . . or . . . home and adjacent 8 lots can be package sale for $75,000

ED WRIGHT
AGENCIES
Realtors—MLS
1201 Howard Ave., Burl. DI 4-5774

SPARKLING

That's the only way to describe this lovely home, it's freshly painted in and out. Inside consists of 3 bedrooms, 2 baths, 2-car garage. Owner will leave living room and hall carpeting which is almost new, plus some 1st. quality draperies. Won't last at $21,950

BARNEY RITTER
FI 1-2997

$26,950
EICHLERS—3 BDRMS. 2 BATHS.
1852 Lexington, S.M. FI 1-2215

3 BEDROOMS, 2 baths, 2-car garage. Duplex zoned. Patio, basement, close to down-town. 341-9630 or 344-6075

110 — REAL ESTATE For Sale

B—CENTRAL SAN MATEO CO.

SAN MATEO

SAN MATEO DUPLEX
AT THE LOW PRICE OF $31,500

Close-in good rental area. 1-bedroom unit rented for $130, other unit owner occupied. All rooms spacious and cheerful. Just re-decorated throughout. Property in immaculate condition. Apt. zoned lot. Hedge against inflation with this potential. Invest $4500. See this opportunity today! Full price $31,500.

RUSSELL

REALTORS — MLS
"BUY OR SELL — IT'S RUS-SELL"
1465 Burlingame Avenue, Burlingame—342-9521

"Lancer Has the Answer"

✓ JUST LISTED

Homemaker's delight, this immaculate ranch home in Aragon-Borel school district . . . wonderfully handy kitchen boasts large built-in G-E refrigerator, stove, dishwasher, disposal . . . 3 bedrooms, 2 baths . . . lots of closets, storage . . . den, secluded patio . . . expensive extras such as aluminum awnings, multiple sprinklers, corner site . . . owner has been transferred, so call today to see this brand new listing. . . . $38,950.

LANCER REALTY
2440 El Camino Real, S.M. FI 5-4858

CLOSE-IN HILLSDALE

Located just a couple of blocks WEST of Hillsdale Shopping Center, close to schools, churches, playground and transportation. Smartly decorated home with 3 large bedrooms. Separate dining room. Cheery kitchen wired 220V. Walk-in closets. Protected patio and large yard PLUS A SEPARATE WORKSHOP OR STORAGE ROOM. BUY a lot of living for $30,950.

August Associates
FI 5-5721 . . . 1200 S. El Camino, San Mateo

C—SOUTH SAN MATEO CO.

REDWOOD CITY

BUY
$450 TO $1800 DOWN
OR TRADE

your present home, S.F. to S.J. on these fine family homes.

3 BEDROOMS—	Exc. loc.	$21,950
3 BEDROOMS,	CLOSE-IN	$19,500
3 BEDROOMS,	SPACIOUS	$18,500
2 BEDROOMS,	VIEW	$21,950
2 BEDROOMS,	FAM. RM.	$18,950
2 BEDROOMS,	SHARP	$13,950

FIRESIDE HOMES
AND INVESTMENTS
1776 El Camino, S.C. LY 3-1444

SAVE YOUR RENT!

Own your own 3-bedroom rancher. LARGE separate dining room, FAMILY size kitchen, WALL-TO-WALL carpeting throughout. NEW ROOF and it's all yours for only $18,950 with only 10% down.

HANSON REALTY
1608 Laurel St. San Carlos
LY 1-4467

FARMHILL VIEW

Split level 4-bedroom, family room, 2½ baths, electric kitchen, carpets, drapes, owner transferred. Principals only.
$37,250. EM 9-4357

IMAGINE yourself making money right and left by selling things you're through with. It's easy. Just call DI 2-9211 or EM 9-1791 for an ad-writer.

C—SOUTH SAN MATEO CO.

REDWOOD CITY

$18,950
EMERALD LAKE

4-bedroom, 2-bath (1-bath is unfinished) 20x25 family room, 30x30 unfinished social hall. This home has continuous concrete foundation, termite clearance, central heating plant, a BBQ in outdoor living area with a rotisserie and an electrically heated warming oven. This home fits your family, pocket-book and if you are handy on the business end of a hammer, paintbrush . . . INSPECT IT!

GORHAM REALTY
Real Estate Since 1919
1101 White Oak Way, San Carlos
Phone 591-2656

TOP LOCATION VIEW, TOO!

Large lot, 4-bdrm., 2-bath, 2-car gar. plus detached rumpus room + unfinished hobby rm., badminton court. Modernized kitch. and panel wall living room sundeck overlooks family orchard. Reduced. $23,450

Carlmont—Realtors
342 El Camino, San Carlos
Multiple Listings LY 1-0777

TIMES ACTION ADS BRING RESULTS

SAN CARLOS

ANYONE FOR FIXIN'-UP?

MR. HANDYMAN — grab your paint brush and tools and let your creative genius go to work! Here's a structurally sound CONTEMPORARY of 3 bedrooms, 1¼ baths, dramatic Living Room with pitched panel and beam ceiling, large formal Dining Room with double door access to 9x20 unfinished FAMILY ROOM, spacious kitchen and utility-laundry room approximately 1900 sq. ft. in all —just aching for your imaginative touch to develop into a show-place! NEARLY 1/3 ACRE of LEVEL GROUND—with deep well and pump! Plenty of room for a guest cottage, pool, badminton court, family orchard, etc.! Here's the clincher—situated in an excellent San Carlos location—on a cul-de-sac—near all grade, high and parochial schools. May we show you!

AS IS $31,500

John W. Rutherdale Co.
Realtors
100 El Camino Real, San Carlos LY 1-0307

PEN-PAC
Realty
336 El Camino, S. C.
No. 6 10th Ave.,
San Mateo
FI 1-8285 LY 1-8981

NOT NEW BUT . . . VALUE'FUL

This 2-BR. home has every convenience from built-in kitchen to new tiled bath—even a basement.

$24,950

Tree-Framed Graceland Park!!!

APPROACHING throhgh a CIRCULAR DRIVEWAY one views a WIDE FRONT RANCH HOUSE — CONTEMPORARY in design —ALL QUARRY TILE FLOORS — LIVING ROOM 24x14 with adjoining DEN for 4th BEDROOM — 3 BEDROOMS — 1½ BATHS — RUMPUS ROOM — FAMILY TYPE KITCHEN opening to TREMENDOUS PATIO — There is a TERRIFIC 16x14 HOBBY ROOM SEPARATE from the house for ANY TYPE HOBBY (you name it!) or for CHILDREN'S RUMPUS ROOM — Also workshop 24x12!!! $44,950.

"In Sunny San Carlos"—It's

☆ THE FRATERS ☆
REALTORS
530 El Camino, San Carlos LY 3-7815

PEN-PAC
Realty
336 El Camino, S. C.
No. 6 10th Ave.
San Mateo
FI 1-8285 LY 1-8981

IF YOU WANT

something unusual, something original and completely charming . . . then you must see this 3-BR. home offering complete family privacy. Surrounding a large lighted patio and fountain.

$27,950

WE LOVE TO SHOW THIS HOME

WE LIKE IT! WE LIKE IT! and we feel sure that you will like it too! WHAT IS IT? A completely remodeled and repainted 3-bdrm. home complete with all new w/wall rugs and drapes, elec. kitch., sep. D'room and all "KING-SIZE" rooms. WHERE IS IT? It's on a large corner lot close to schools, shops, and transp., easy access to back yard pool-site. HOW MUCH? JUST $25,950.

CASTLE
REALTORS, MEMBER MLS
1121 Laurel LY 3-1847
SAN CARLOS

KING-SIZE COMFORT

is what you'll get with this 4-bedroom, 3½ bath, huge family room with wet bar rancher. All elec. built-in kitch., with beautiful breakfast island. POOL with bathhouse. Built-in workshop. Intercom. Quiet serenity afforded on grounds designed for easy maintenance. VIEW. $48,500 price inc. w/w carpets, drapes, refrig. and elec. door opener.

ERNST REALTY
1548 Laurel St., San Carlos. 591-7308

TIMES ACTION ADS BRING RESULTS

110 — REAL ESTATE For Sale

C—SOUTH SAN MATEO CO.

SAN CARLOS

$26,950
WHITE OAKS

3-bedroom, 2-bath, separate dining room, breakfast area in kitchen. Price includes wall-to-wall carpeting and drapes, $600 stove with an electric eye control, 15x18 covered lanai.

GORHAM REALTY
Real Estate Since 1919
1101 White Oak Way, San Carlos
Phone 591-2656

PENINSULA BROKER'S X-CHANGE
New executive type home. 4-bdrm., 2½ baths, den, fam. rm. Marble fireplace, sunken liv. rm. W/S of The Alameda. $2000 down or lease with option.

SERVICE PROP'TYS
680 El Camino, S. C. LY 3-8263

TWO BEDROOMS
ONE BATH WITH STALL SHOWER, 1-car garage, separate dining room. Quiet area. Will show anytime. Call for appointment. $21,950. CALIFORNIA HOMES and Investments., 2228 S. El Camino, S.M. 341-7469

MOVE RIGHT IN
3-bdrm., 2-bath NEW home, San Carlos VIEW loc. Elec. kitch., frplc., hdwd. floors + unfinished sep. fam. rm. This is truly a good buy at $24,950. Only $950 dn. will handle, payments like rent.
AGT. 593-0869

BEAUTIFUL view—3-B/R, 2 baths, fam. rm. One yr. old. By owner. $31,800. Open 12-6 Sat. and Sun. 42 Chilton Ave. Eves. LY 1-7286

NEVER

on SUNDAY or any other day will you have to paint the exterior of this beauty because of the lifetime Aluminum siding. Many other UNUSUAL FEATURES including a huge 3rd bdrm., that would make a nice in-law APT. or Family Rm. with its own bath, kitchen and sliding glass doors to secluded patio and gorgeous garden with outdoor lighting and 9-ft. waterfall. The Living-Din. Rm. has a cute built-in Wet Bar and French door to garden. Like new W/W carpets and drapes incl. at the asking price of only $28,950. So don't walk — RUN on this!

TRADE-IN PLAN

LUBKE
3726 S. El Camino, S.M. FI 1-3496

I THINK THAT I SHALL NEVER SEE

A HOUSE with such a lovely oak tree, a HOME that has such a lovely front lawn, AND 3 bdrms., 2 baths, is set on an extra large lot, has a raised hearth fireplace, built-ins galore, all-elec. kitchen, and a lovely den (or family room). NOTHING TO DO BUT MOVE IN, $29,900.

CASTLE
REALTORS, MEMBERS MLS
1121 LAUREL LY 3-1847
SAN CARLOS

MAKE MINE COUNTRY STYLE

Do you like the feeling of Early American styling — the farmhouse look? Hospitality plus in the living room with used brick fireplace—beautiful wood paneling and accent louvered shutters. Large family style electric kitchen—3 fine bedrooms — 2-car garage. 2 delightful patios! Excellent West Side San Carlos. This is very special at $27,500.

PAUL FLAGLER
ORGANIZATION
Realtors—MLS
964 El Camino, San Carlos
LY 1-5767

OWN YOUR OWN

Condominium unit. Enjoy the latest in modern living. No lawns to mow, no painting to worry about. Lge. liv. room. 2 spacious bdrms. All-elec. kitch. 1½ baths. Carpets and drapes. BEST OF ALL a view that's out of this world. Oh yes, there's a POOL also . . . Only $27,950.

SAN CARLOS REALTY
Realtor—Multiple Listing Service
406 El Camino, S.C.—LY 3-7829

DON'T MISS THIS!

Klose-in, klean, kute, well-kept Kottage. 2 bedrms., plus dining rm. or 3 bdrms. Patio, sprinklered yd. Includes drapes, rugs and Tappan range. A real BUY and ONLY $23,500. Good financing.
CARROLL INVESTMENT LY 1-0728

D — COASTSIDE

HALF MOON BAY

GI NOTHING DOWN
FHA $950 DOWN
Under construction new 4-bdrm. homes. Fireplace, elec. built-in kitchens, garbage disposals, 2 baths 2-car garages only $18,550. OLDER type home—4 bdrms. $11,850 terms.
MARKS REALTY
RAymond 6-4453 RAymond 6-4720

MAKE OFFER on this nearly new ranch style home on level corner lot. 3-B/R, 2 baths, large elec. kitch. L/R, din. L, over-sized 2-car garage. Only $21,950.

Country Club Realty
REALTORS—MLS
1910 Ralston Ave., Belmont. LY 3-7895

HALF MOON BAY SPECIAL — Like refreshing breezes and salt sea air? then buy this 3-BDRM. home owned by Transferred young couple, who have kept this home in TIP TOP shape. Beat the high cost of homes. Priced to sell for ONLY $13,950.
G. T. REMMERS Agent
FI 5-8595—DI 4-6511—or DI 2-1013

BY owner, 3 bdrms., 2 baths, elec. kitch., incl. dishwasher, disposal. 1 yr. old. Landscaped, fenced; 20 min. to San Mateo. 2 blks to beach $1500 down; $18,850 726-2362

E — SANTA CLARA COUNTY

LOS ALTOS

$19,500—OWNER—3-B/R
Custom bath; redwd., cpts., shtrs., gd. loc.; finance; schls., oak, walnuts, cots; low tax. Rear lot—$9000. 5505 El Sereno 968-0411

MILPITAS

Immediate Possession

3-bedroom, 2-bath, oak floors, exterior just repainted.
$195 DOWN
No closing costs, $112 per mo. 262-5100—Agent

Huge Pie-Shaped Lot

In cul-de-sac, 4 bedrooms, 2 baths, built-in elec. kitchen, $195 moves you in.
FOR INFORMATION CALL 262-5100 AGENT

PALO ALTO

THE OLD ARISTOCRAT
3-story "antique" in Crescent Park —wide open stairway—crystal chandeliers—6 large bdrms.—4 baths 15x22 din. rm., frpl., hdwd—all new W/W carpets—plus 3rd floor retreat. $5000 down.
$59,500
ELSIE M. FINLEY & SON
1919 University Ave., Palo Alto
DA 3-0094

SUNNYVALE

5 BEDROOMS
$30,500

Excellent buy! Builder must sell this spectacular two-story home immediately. Loads of living area with spacious cathedral beamed living room, family room, large kitchen, 4 baths, plus big bonus area for extra den, hobby shop, sewing room etc. Large enclosed patio/courtyard. No finer buy anywhere. Call Builder, 736-0613 NOW.

110 — REAL ESTATE For Sale

G—COUNTRY PROPERTY

40-ACRE ranch — fenced, — large older home—dairy barn. ¼-mile from country club of booming valley town. Owner retired—will sell. $5000 down—excellent terms. Call M. Whitfield, AGT. 349-2345 or 593-0247

HORSEMAN'S DREAM

14-7/10 acres gently rolling. Excel. buildings. Approx. 12½ acres in cleared fields. McIVERS REALTY. LY 1-8763 after 5

H — RESORT PROPERTY

CLEARLAKE

ONE ACRE PLUS W/2-BDRM. home, beach rights. Consider trade. 3940 25th. St. San Francisco, eves. Mission 7-5552

I — ALAMEDA COUNTY

FREMONT

FHA—GI NO DN.
Closing Costs Only

Hurry on this one. 3 bedrooms, 1-bath with electric built-ins, disposal. Bonus extra, wall-to-wall carpet in living room and hall. Nice size patio with fenced yard and landscaping.

SAM ARNOLD CO.
38215 Fremont Blvd., Fremont
793-2011 797-2200

111—LOTS FOR SALE

SAN MATEO

50 X 100 LEVEL

Duplex-zoned. Older house on lot now renting for $95. $13,000.

BURMILL
MULTIPLE LISTING REALTORS
102 S. El Camino, S.M. DI 3-2351
420 S. Ellsworth, S.M. DI 2-9704

BELMONT

TRADE

2 view lots in Belmont for 1 duplex zoned lot. GEORGE T. CATOMER, Realtor, 277 Baldwin Ave., San Mateo. DI 2-9593

UPSLOPE — R-1 lot on San Juan Blvd., free and clear. Valuation $4750., will consider trade, 2nd DT. Low dn., etc. For info. LY 3-4996

HILLSBOROUGH

3
Hillsborough
½ ACRE LOTS

☆ CLOSE IN
☆ CUL-DE-SAC
☆ SCENIC TREE SETTING
☆ SUBORD. TO QUAL. BUILDER
☆ TRADE—or BUILD TO SUIT.

$29,950 Each

AUGUST ASSOCIATES
1200 S. El Camino Real, S. M.
FI 5-5721

Hillsborough Highlands

Two—½-acre lots. Exceptional location. Tartan Trail. All utilities underground. $10,000 ea. plus bonds

Julio V. Dougherty
REALTOR
1106 El Camino, S. M. FI 5-8528

2 HILLSBOROUGH BARGAINS
No. 1 is 2 ACRES with a huge Frontage of 637 ft.—BARGAIN AT $15,500!
—ALSO —
No. 2 is a BEAUT. ½-ACRE—excellent sheltered Location close to Hills. Blvd.—TERRIFIC at $18,500!
RAYBOULD & BARTLETT DI 4-6868

½-ACRE VIEW LOT

Cul-de-sac. $14,300. Directly across 920 La Senda. Owner JU 6-4372

LEVEL VIEW LOT WITH TREES
Tarton Trail Road, Highlands
$15,000. + bond. Terms. Owner. DI 4-9237

LOS ALTOS

OWNER — $9000. Excel. location; oak, walnuts, cots; rear secluded; $1000 workshop; also home 3-1, $19,500. 5505 El Sereno, 968-0411

REDWOOD CITY

COM'L LOT—REDWOOD CITY
Entire width useable for bidg.
30x100. Distressed Sale
$9000 697-1389

SAN CARLOS

LOT ON EATON AVE.

with heated and filtered pool. Build your dream house around this. Only $14,950.

LINK REALTY
LY 3-2166 LY 1-2614

112 — ACREAGE

NEW UNIT OPENS
1 - 2 Acre Homesites

First showing Saturday, October 5 and Sunday, October 6. Lots of pine and oak trees, adjacent to resort recreation area. Above the fog and smog, below the snow line, in the Sierras. Ideal for vacation or year-round living. 120 miles from Bay area on State Highway 88. For information write or drive to Pine Acres Resort, Pine Grove, Calif., Amador Co.

115—BOATS AND SUPPLIES

1961 CHRIS CRAFT CAVALIER
Cruiser, Head, Galley. Sleeps 4. Inspect at Coyote Point Berth. Really fine value $4495. Cliff, DI 2-6064; Bill, FI 1-8873.

14-FT ROCKHOLT MOTOR BOAT
Wood with fibreglas bottom. 25 HP engine and all ski equipment.
$750 593-5720

WATER Skiing Enthusiasts. 17-ft. boat/trailer. See at Hillsborough Circle Rummage Sale, Oct. 2-3. St. Pauls Episcopal Church, Burl.

8-FOOT pram, 4 h/p motor, like new, perfect cond. $75. After 5 pm, weekdays, call DI 2-0476

117 — MOTORCYCLES and Scooters

McALISTER CYCLE CENTER
Velocette, Lambretta, Yamaha, Mustang—Sales and Service
Vespa Service — DA 3-4913
1215 El Camino Real, Menlo Park

118 — TRUCKS — TRACTORS

Thinking of Leasing?

BEFORE
You Lease Any '64 Car or Truck
INVESTIGATE

Burlingame Motors
HARBET LEASE

We lease all makes and models
Fleet or Individual

200 California Drive
BURLINGAME DI 4-7141

¾-Ton Chev. Truck
AND 10-FT. CAMPER EL DORADO
$3000. JU 8-5184

TO BUY, SELL EXCHANGE
PHONE
DI 2-9211

118 — TRUCKS — TRACTORS

PUBLIC AUCTION

SATURDAY, OCT. 5—10 A.M.
Pickups, tractors, stakes, cab and chassis, walk-ins, trailers, vans, panels, autos, surplus stock.

Lerner's GMC Truck
107 S. Linden Ave., So. S.F.
Tel.: 589-6944 or 761-2880

'49 FORD ½ TON TRUCK.
4-SPEED, 6 CYLINDER
PLUS CAMPER. $250.
DI 3-5562 AFTER 5 P.M.

120—TRAILERS and Mobile Homes

FROM MIDGETS TO MANSIONS
YOUR BEST BUYS ARE AT
TRAILER CITY SALES CO.
385 El Camino, San Carlos

WOODLAND TRAILER SALES, INC.
Mobile Homes — Travel Trailers.
2350 El Camino, Mountain View.
OPEN DAILY. YO 7-7877

UTILITY TRAILER—7 X 4
Large canvas cover, sides, light, spare wheel—tire.
$90. WY 2-2609

124 — AUTO LEASING

LEASE . . .

PROFESSIONAL MEN
BUSINESS MEN
SALESMEN

$63.58
per month

NEW CHEV. IMPALA or any other model make or style can be yours at comparable savings. Call now.

GATEWAY LEASING
PL 5-7200

126—FOREIGN Sports Car

SAVE MONEY
on Purchase and Service of Foreign Cars By Buying Locally—Ask for

TOM McGOURTY
BRITISH CARS OF BURLINGAME
65 Calif. Dr., Burl. DI 3-3691

'60 AUSTIN HEALEY
DE LUXE 2 TOPS, $1250.
CALL EVES. 588-6441

'60 HILLMAN HUSKY
R/H. Real Clean! $495
DI 3-2394

'54 JAGUAR ROADSTER
GOOD CONDITION
RECENTLY OVERHAUL. $650/Offer
591-6051

'57 JAGUAR XK 140
TERRIFIC
Best offer. See 30 W. 38th Ave., S.M. Owner. FI 5-2794, FI 1-8677

'61 MG
White—Wire wheels. R/H. Exc. cond. Pvt. party. DI 2-6293 aft. 3.

'54 MORRIS MINOR
4-door. Recent mechanical overhaul
$395. 343-8962

MORRIS MINOR '61
ABSOLUTELY LIKE NEW. LOW MI. R/H, W/W TIRES. $1200. DAYS OX 7-1682 EVES AT 2-3385

'63 PORSCHE 1600 normal coupe. White. 11,000 miles. Many extras. $3500. Call days prefer. DI 3-6802, Dr. Busch. DI 2-5689 eves.

'58 SIMCA 4-DR.
Economical, dependable. $10 down and $19.58 a month on CREDIT OK

Beare Motor LY 1-4145
1520 El Camino Belmont

'62 SUNBEAM ALPINE
Red. Heater, tonneau cover. Excellent condition, $2295. 345-0079

TR 3
Expanding family will sacrifice '59 roadster in excel. cond. 591-5981

'57 De Luxe Volkswagen
Radio, seat belt, good tires. Best offer. EM 8-6663.

'63 VOLKSWAGEN
Radio, W/W Tires, Seat Belts. 5600 miles. Immaculate. $1795.
OX 7-2206 Eve.

VOLKSWAGEN '58. 9-Pass. de luxe Microbus. Sunroof. One owner. Excel. cond. 35,000 miles. $1095. 195 El Camino Real, San Carlos

'VOLKSWAGEN '63
De luxe Sedan, Radio. Many extras. Clean. Best offer. Phone 697-6034 day time.

USED BUGS
Volks. — All Models
'56 TO '62
Prices Start at $845

Dave Rasmussen
VOLKSWAGEN
Porsche VW Sales Service
925 San Mateo Drive—DI 2-5201

'62 VW DE LUXE SED.
Loaded with extras, excellent condition. Last offer $1325. 593-2427

'56 VOLKSWAGEN
Sedan. Sunroof. R/H. Priv. party.
$525. DI 3-2102

'62 Volkswagen
De luxe sedan. Radio and heater.
$1450 LY 3-4923

127 — AUTOS FOR SALE

TAKE THE MONEY SAVING DRIVE TO

California Drive RAMBLER
1215 Calif. Drive, Buurlingame
DI 3-4586

NEED A CAR? BUY DIRECT FROM E. H. "GREG" GREGORY
Clean, safe, dependable cars.
105 California Dr., Burl. DI 2-1120

TODAY'S BEST BUY
'63 BUICK RIVIERA
Beautiful Lux. Auto
Indistinguishable from brand new. Yours for only
$500 Down
and your good credit.

Dick Bullis
CHEVROLET
4001 El Camino, SM
ACROSS FROM THE VILLA
341-4343

'54 BUICK
2-dr. hardtop, auto., R/H, W/W tires. Clean. $250. EM 5-0957

'60 BUICK Convertible Invicta Custom. Bucket seats, Power windows, brakes and seats. Faun. Excel. cond. $1750. Priv. party. 341-7372

'56 BUICK DYNAFLO
New tires, seat covers, and battery. 1 gal owner—A-1 condition. Best offer. After 6, DI 2-0466

'53 Cadillac Fleetwood
Full Power including Factory air-conditioning. Top condition. Low mileage. Good tires. To settle Estate. DI 4-1068.

127—AUTOS FOR SALE

1962 CADILLAC
Club coupe. Power windows, power steering, power brakes, R/H. Like new. Low mileage. $3995 Full price See aft. 6 p.m., 826 Oregon, S.M.

MORE POWER TO YOU!
Cad. '56 Coupe De Ville—all power. A fine economical car for peanuts. Best offer. Private. Phone 345-0100.

'56 Cad. Sed. De Ville
VERY GOOD CONDITION. CLEAN.
$850 LY 3-5039

2 CADILLACS
1963 COUPE DE VILLE—1962 CPE.
Will sell one. 697-5849

CADILLAC CONVERTIBLE '58
All power, air-cond. Going overseas. Call 343-3325 after 6 p.m. Best Offer

☆Trade Now With

E-Z DAVIES

No Cash Required From Qualified Buyers!

☆ '63 CHEVY $2195
BISCAYNE 2-DOOR
☆ '60 PLYMOUTH $895
SEDAN
☆ '59 T-BIRD $2195
COUPE. Full power, Air cond.
☆ '54 CHEVY. $545
9-PASS. WAGON
☆ '61 VOLKS $1295
☆ '55 CHEVY $895
½-TON PICKUP

Davies CHEVROLET
1101 El Camino,
EM 6-3886 Redwood City
OPEN EVENINGS, CLOSED SUN.

'57 CHEV. BEL AIR
4-dr. hardtop, auto. trans., R/H. Excel. cond. $795. Phone 343-9175

'55 Chev. Convertible
V8, Stick. LY 3-3714

'51 CHEVROLET
AUTO. TRANS. RADIO—HEATER. GD. TRANSP. $150. LY 1-1391

'56 CHEV.
New tires. Good mechanical cond. Must sell. $395. FI 5-1908 eves.

'62 CHEV. Spts. Cpe, R/H, auto trans. 327 eng. 15,000 mi. Orig. owner. Priv. pty. Financing avail. 343-4632

1957 CHEV. R/H, clock. New auto. trans. Rebuilt eng. "283." Interior-body immac. Must sell immed. priv. party. sac. $895. 598-7985

'59 CHEVY IMPALA HARDTOP
All power. Sacrifice by original owner.
$1150. LY 1-2614

'56 CHEV. Corvette. Candy-Apple Red. Custom Upholstery—Supercharger, Chrome Engine—Many Extras—Best Offer. PO 1-2032.

'55 CHEVY C/G OR STREET
292-in. 4-97's, Weber equip., 4.56. post. Stock interior. Never driven. $550. 697-3715

'55 CHEVY NOMAD
Engine and transmission overhauled. $900 or cash and trade. 589-3676

'58 CHEVY 2-DR. R/H, W/W
Blue/Wht. Pleats, '60. 348-in. hi-performance, 3-two's/4-Two's, stick Good Rubber. $1200. 697-3715.

CHEVROLET '56 NOMAD
STATION WAGON
1-owner. Auto. Radio, heater.
Phone 344-1346

CHEVROLET '56
4-DOOR, V8, POWERPACK,
AUTO. TRANSMISSION.
$550. EVES. 343-3046

'56 CHEV. wagon. Standard shift, 6 cyl., heater, 2-tone. Excel. cond. 1-owner car. $625/best offer. Will help finance. Mr. Paganini DI 3-8463

PERIAT
DEPENDABLE
44 YEARS
AT THE SAME
LOCATION

'62 Chev II Nova ..$1995
2-Dr. Hardtop. Stick shift. Radio, heater.
'62 Pontiac G.P. $3195
Floor shift. Automatic power steering, brakes, windows.
'61 Dodge St. Wgn. $1695
Automatic. Power steering. Radio, heater.
'62 Falcon $1595
Automatic. Heater. A real sharp car.
'61 Valiant $1295
Automatic. Radio, heater.
'61 Volkswagen $1395
2-Door Sedan.

PERIAT
Chrysler—Plymouth
1320 El Camino, S.M. FI 5-6929

'61 CHEV.
Corvair Wagon
Radio, heater, auto. transmission. Like new.
$1495

BURLINGAME Motor Company
2 LOCATIONS TO SERVE YOU
Highland and Howard, Burlingame
123 California Dr., Burl. DI 4-7145

'58 Chev. Impala Clb Cp.
Stick shift, R/H, W/W's, $850. See 121 Bloomfield road, Burlingame.

'58 Chev. Impala 2-Dr.
Hdtp. fully equip.; new mtr., gd. tires. See at 810 So. Eldorado, S.M.

'61 Chrys. Sta. Wagon
Fully carpeted. Like new. W/air conditioning. FI 5-0084 after 4:30

'63 Corvair 95 Camper
Fully equipped. Excellent condition. $2,650. JU 8-0422

CORVAIR Monza '63. Fully equip., black and white, 4-spd., bucket seats, 102 HP, low mile, immac. $2395, Owner. EM 8-1393 evenings.

'57 DE SOTO Firedome 2-dr. Sportsman. Red/custom black leather interior. New brakes-valves-chrome reverse rims. Best offer. 341-6046.

'64 Dodges
ARE
"HERE"
The Most Beautiful Car of the Year

IMMEDIATE DELIVERY

PETER 'F' DODGE
DODGE SALES—Service—Parts
3555 So. El Camino, San Mateo
PHONE FI 1-7455
OPEN EVES. TILL 9 P.M. AND SUN.

Late '55 Fairlane
2-DOOR HARD TOP.
LY 3-8304

127 — AUTOS FOR SALE

'62 FALCON SQUIRE
Low mi. R/H, A/T, lug. rack. Exc. $1775. Pvt. pty. LY 1-3067.

BURLINGAME MOTOR CO.
ECONOMY LOT
Working Man's Friend

100 % FINANCING
ON APPROVAL OF CREDIT

'58 FORD ....$22 per Mo.
500 2-Door Hardtop.
'58 STUDEBAKER ....$14 per Mo.
6-cylinder Station Wagon.
'57 PLYMOUTH ....$14 per Mo.
Custom Station Wagon.
'57 PONTIAC ....$21 per Mo.
Catalina Coupe
'55 RAMBLER ....$13 per Mo.
Station Wagon.
'55 CHEVROLET ......$12 per Mo.
4-Door Sedan
'54 OLDSMOBILE ......$8 per Mo.
88 4-Dr. Sedan
'54 CHEV. WAGON ......$13 per Mo

Easy Terms as Always

IF YOU ARE A BAY AREA HOME OWNER, YOU CAN QUALIFY FOR THESE LOW MONTHLY PAYMENTS ON APPROVAL OF CREDIT.

Burlingame Motors
ECONOMY LOT
123 California Dr., Burl. 344-4951

'59 FORD
4-Dr. Sedan
Radio, heater, auto./trans.
Real Clean
$775

DOANE-MINTO
FORD SALES
90 California Drive, at Bayswater
Burlingame DI 4-1117

'54 FORD Conv. 4 Mag. Wheels. T. J. Upholstery. Hurst Linkage. 292 Cu. In. Two 4's. Mallory Ign. Best Offer. 341-1216 aft. 5:30 p.m.

'62 FORD Galaxie 500. 406 eng. 4-speed trans. A-1 condition. Lots of extras. $1895. 591-1304 or 144 "G" St., R.C.

FORD '58 Country Squire 9-pass. Station Wgn. 300 HP engine. R/H. Auto/trans. Power steering/brakes $795. Private party. DI 4-2283

'58 FORD—2-Door Hardtop. Stick, radio, heater, W/W. New tires and engine. Good condition. 344-2633 Evenings

1961 FORD FALCON 4-DOOR
Auto. trans. R/H, padded dash, seat belts. Only 17,000 miles. Excellent cond. $1195. LY 1-3954

'59 FORD
6-cyl. Auto. Power steering, radio, heater, new tires, exc. condition. $850 or best offer. 342-4706.

'54 FORD STATION WAGON
V-8, stick shift, R/H. Have owned since '56. Leaving country. Good buy $295/near offer. DI 2-5395

'58 FORD 4-DR. COUNTRY SEDAN
Wagon. Power steer., auto., R/H, new tires, motor just ovrhld. A real beauty. Pri. par. $675. 341-2717

'60 FORD COUNTRY SEDAN
Fordomatic, power steering
$400 down, assume payment of $700
341-8413

'58 FORD CONVERTIBLE
T-Bird engine. Auto. trans. P/S. R/H. New white paint. Exc. cond. $795 — LY 1-4325.

FORD '60 Country Squire 9 Pass. Excel. cond. Power steer. R/H. W/W. Cruisomatic. $1385
DI 4-8329

'53 FORD—Excellent condition, new tires, battery, good transmission, motor. $200.
DA 3-5977

'58 FORD 2-DOOR
New engine—$695
341-3564

1954 Ford Customline
V-8 with overdrive. 4-dr. Sedan. $175. Needs muffler. 341-0108

'55 FORD 4-DOOR V-8
Stick. R/H. Good condition. $295. FI 5-6853

'58 Ford Country Sedan
Automatic shift. R/H. Excellent condition, $750. 726-4219.

1962 Ford Convertible
Good condition. $2100
Call FI 5-6021 evenings

'57 FORD V-8
2-door wagon. R/H. $490.
344-3454

'59 JEEP STA. WGN.
4-wheel drive. — $550.
Call FI 1-6683 Evenings

Lincoln Continentals
'63 Convertible
all leather interior and completely all power, even air conditioning. Offered at a terrific saving.

'62 Sedans
Two to choose from. Completely all power one has leather interior and one has cloth. Why not buy the best at middle car prices.

METCALF MAYER
Lincoln-Mercury-Comet
2 California Drive
BURLINGAME DI 2-8601

'62 LINCOLN
CONTINENTAL. 4-dr. Sultana white w/matching leather uphol. Low mileage, guarantee still good. Call 593-0246 after 6 p.m.

TO BUY, SELL OR EXCHANGE
PHONE
DI 2-9211

127—AUTOS FOR SALE

1959 MERCURY
2-door hardtop V-8. Radio, heater, automatic transmission. power steering, clean.
$995

TURNER MOTORS
OUR REPUTATION IS
OUR BEST SALESMAN
AUTHORIZED FORD DEALER
543 El Camino, San Bruno
JU 8-6032 OX 7-8145

'61 Merc. Station Wgn.
White V-8. All accessories. P/S. Original owner, $1695 or best offer. FI 1-4314 or aft. 6 p.m. FI 1-8568.

'51 MERCURY
Exceptionally clean. Overdrive.
$250 345-7451

'55 MERCURY 4-DR.
Auto. New tires. R/H. W/Ws. $325. DI 3-5567 — DI 4-6578.

1955 MERCURY MONTERY
4-Door, auto. trans. R/H, clean. 1-family car. $275/best offer.
OX 7-3612

'60 MERC. 2-door Comet Sta. Wag. White. De luxe trim, new tires, auto. trans., 30,000 mi.—exc. cond. $995. 2221 Bunker Hill Dr. 341-8366.

1951 MG-TD
Roadster. Gleaming red.
MUST SEE

MELODY RAMBLER
OPEN 'TIL 10 P.M. EVERY NITE
750 El Camino, San Bruno
Tel. JU 8-2313 OX 7-5420

'63 JETFIRE OLDS
15,000 actual miles. Must sell — cheap. 342-8205

'59 OLDS "98"
convertible. Best offer
Call 591-4825

1962 OLDSMOBILE CONVERTIBLE
All Power, Excellent Condition.
$2495
345-8040 Eve.

'49 Plymouth $200
New generator, uphols. and paint. Good condition. 343-9839

1957 PLYMOUTH
Good condition. Must Sell. Best offer. FI 5-6021 evenings

PLYMOUTH '59
Hardtop Fury. One owner. Extras. May finance. You'll buy if you see. SKyline 2-4177 or YU 6-4043

'59 PLYMOUTH Sport cpe. 2-4's. cam. solids, chrome rims, floor box, new 3000 lb. clutch, tach. Immaculate $1095 LY 3-0875

'49 PLYMOUTH 2-DOOR
This car is clean, has rebuilt engine, excellent transportation and is dependable. $225. DI 4-7256

'55 PONTIAC, 4-DOOR V-8
White-walls, radio/heater. Good transportation. $300 or best offer.
FI 1-5968

✓ '61 RAMBLER WAGON
☆ 4-DOOR
☆ 6-CYLINDER
☆ 3-SPEED
☆ NEW TIRES
☆ IMMACULATE
$1245

ROBIN MOTORS
2121 El Camino, S. M. 341-3481

'56 STUDEBAKER COMMANDER
V-8, stick with overdrive, R/H. Good condition. $375/near offer.
DI 2-5395

'51 STUDE, '54 Olds. '54 Hudson. All running but need work. Will sell separately. Phone 591-6744. Very reasonable. Want to sell.

PETER "F" SPECIAL
1961 T-BIRD
HARDTOP—LIGHT BLUE.
LOADED WITH EXTRAS
$2595

PETER 'F' DODGE
DODGE SALES—Service—Parts
3555 So. El Camino, San Mateo
PHONE FI 1-7455
OPEN EVES. 'TIL 9 P.M. AND SUN.

'60 THUNDERBIRD
2-DR. HARDTOP
An exceptionally fine car reflecting one-owner care.
$2195

RECTOR
CADILLAC-OLDSMOBILE CO.
4201 S. EL CAMINO
SAN MATEO
FI 5-5791

'60 T-BIRD
All black. New tires. Full power.
$2300 345-6713

T-Bird '58 Convertible
Excl. cond. Full power. Must sell. Make Offer. Priv. party. FI 5-8318

☆LOOK☆
'60 VOLKSWAGEN
Immaculate, one-owner, Low Mileage.
$995

Frank Walt Rambler
2745 El Camino, S.M. FI 1-3443
Open Evenings-Saturday till 9 p.m.
CLOSED SUNDAY

Want Ads Bring Results

DISPLAY CLASSIFIED
126—FOREIGN, SPORTS CARS

DISPLAY CLASSIFIED
126—FOREIGN, SPORTS CARS

IT'S HERE NOW!

THE FANTASTIC NEW . . .

'64 VOLVO

COME IN AND GET THE STORY ON THIS TRULY FABULOUS AUTOMOBILE

PLACE YOUR ORDER NOW!

FOREIGN CAR CENTER

OPEN NITES 'TIL 9:00 P.M.
CLOSED SUNDAYS

6601 MISSION STREET PL 6-4666

BEST ADVERTISING BUY IN THE BAY AREA

THE POST

WESTLAKE • DALY CITY • PACIFICA

and

The Times

SAN MATEO TIMES AND DAILY NEWS LEADER

now delivered weekly to

42,432

North Peninsula Homes*

including saturation coverage of

SOUTH SAN FRANCISCO**

WESTBOROUGH** BAYSHORE DISTRICT**

DALY CITY • WESTLAKE

PACIFICA • COLMA

** RECENT ADDITIONS TO OUR COVERAGE: 8232 homes

*includes 8200 paid circulation in the Wednesday afternoon Times

for information . . .

30 PARK PLAZA DRIVE • WESTLAKE SHOPPING CENTER • DALY CITY • WY 2-2262

(WP)